MENT
are show-
Jewelry
within the
& CO.,
Pine.
MENTS.
Designs
Glove,
d Shades
he Hand.
UGH,
AL.
Sales.
hereas by a deed of tr
March, 1878, and record
the city of St. Louis,
llowing described lot
ber 33 of city block 25
ve feet on the south lin
depth of one hundr
an alley; also te
t 34 of said block, bound
eet, west by lot 33, sout
ot 34, all being in bloc
and Picot's subdiv
vements thereon, wa
undersigned in trust
ertain notes in said deed
default has been made in
he notes in said deed de-
s, together with the taxes
aid lot of ground, remain
Now, therefore,
the request of the
es, and in pursuance of the
f trust, will, on
TOBER 17, 1881,
. m. and 4 p. m., sell said
ash, to the highest bidder,
he Court-house in the city
oses of said trust.
JOHN CLANCY,
Trustee.
Whereas by their deed of
ber 27, 1875, and recorded
f the city of St. Louis,
ge 26, Edward F. Hobart
conveyed to the undersign-
e the payment of certain
st described, the followin
city of St. Louis, State o
lot No. 13, and five (5) fee
4 in block No. 40 of th
hn Gano Bryan's estate
addition to the city o
feet on the north line o
a depth of 110 feet
east by Henry street, south
on the west by a line par-
f lot 13 and at a distance o
f line, all according to the
record in the Recorder's of-
hereas the principal note is
w, therefore, I, the under-
quest of the legal holder of
TOBER 17TH, 1881,
o'clock a. m. and 4 o'clock
east front door of the Court-
t. Louis aforesaid, sell the
ty at public vendue, to the
h, for the purposes of said
ERETT W. PATTISON,
Trustee.
2, 1881. 95N
e' Notices.
—By virtue and authority of
le by a Judge of the Circuit
Louis, in vacation on the 22d
, the undersigned will, on
September, A. D. 1881, at
n the city of St. Louis, Mis-
ue, for cash, all the plows,
ry, fixtures, stock in trade
ed to me by the Hughes Ridi-
e patent rights to be sold
e and vend all the imple-
y patented in any of
ents. A to-wit: A pat-
21, 1868, numbered 73,607;
873, numbered 140,505, for
Plows; one dated August 17,
or improvement in Rolling
e 6, 1876, numbered 178,443;
ust 15, 1876, for improvement
for improvement in Hand
s for a Weed-hook attach-
hich patents were issued to
e rights in above patents ex-
States and Territories, viz.:
nsas, Texas, Indian Nation,
New Mexico, and specified
ky and Tennessee and the
patents in Arizona, Colorado
0 o'clock a. m.
OSEPH DAUBAIGNAN,
Assignee.
rators' Notices.
ob Feiler, deceased.—Notice
t letters testamentary on the
ob Feiler,
to the undersigned by th
of St. Louis on the 14th d
ims against said estate ar
me to the undersigned
ear after the date of said
recluded from any benefit
laims be not exhibited with
of this publication, they will
September, 1881.
GEORGE WENZLICK,
or of Gottlob Feiler, dec'd
Huhn, deceased.—Notice
letters of administrati
on the estate of
ph Huhn,
d to the undersigned by th
ity of St. Louis on the 29
claims against said estate
same to the undersigned
year after the date of said le
recluded from any benefit of
claims be not exhibited with
ate of this publication, they
September, 1881.
ELIZABETH HUH
ill annexed, of
PLAYER, Attys. 29R
'S WANTED.
ed immediately to introduce
put out on weekly payments.
. Our wringers warranted
ring beds, a new thing, on in-
five years. Liberal commis-
our goods. Call and learn
e Wringer Co., 1025 Washing-
verywhere. Cheapest house
s, mouldings, etc. American
R CLASSIFICATION
o cook, wash and iron; good
elp. Call at 2902 Thomas st.
22
bell boys at Everett House.


# St. Louis Post-Dispatch.

VOL. XXX. ST. LOUIS, SATURDAY, SEPTEMBER 24, 1881. NO. 99.



# SCRUGGS,

# VANDERVOORT

# & BARNEY

## Special Provision

FOR THE

## Veiled Prophets' Ball,

Which promises to ECLIPSE in GRANDEUR all of its predecessors. We hereby

## Extend a General Invitation

To every one to an inspection of some of the MOST ELEGANT

## Combinations in Satins and Velvets

Ever brought to this country. They comprise the receipts of our FIRST DIRECT IMPORTATIONS of this season, selected in person by our Mr. Vandervoort in PARIS and LYONS, and in point of RICHNESS and ELEGANCE surpass any offering ever before presented in this city.

IN OUR

## BLANKET DEPARTMENT

WE OFFER SOME

## SPECIALTIES

Which Can Not Be Found Elsewhere.

# SAM'L C. DAVIS & CO.,

Washington Ave. and Fifth St.

**PIANOS** CHASE

Sold on monthly payments $100 less than any other first class Piano. Warranted 5 years. Old Pianos taken in part payment. Pianos Tuned and repaired. J. L. Peters, 307 N. Fifth Street.

**PIANOS** CHASE

Sold on monthly payments $100 less than any other first class Piano. Warranted 5 years. Old Pianos taken in part payment. Pianos Tuned and repaired. J. L. Peters, 307 N. Fifth Street.

**PIANOS** CHASE

Sold on monthly payments $100 less than any other first class Piano. Warranted 5 years. Old Pianos taken in part payment. Pianos Tuned and repaired. J. L. Peters, 307 N. Fifth Street.

FOR SALE—Half interest in one of the best paying laundries in the city. Address S. O., 908 Pine street. 24


## HONORS TO THE DEAD.

HEADQUARTERS BATTERY A.
ST. LOUIS LIGHT ARTILLERY,
ST. LOUIS, Sept. 24, 1881.

1. Pursuant to General Orders No. 14, regimental headquarters, all officers and men attached to this command will report at Four Courts for duty on Monday, September 26, at 4:30 o'clock a. m.

2. A salute of thirteen guns will be fired at sunrise; at intervals of one-half hour thereafter, until 2 o'clock p. m., a single gun; at 2 o'clock p. m., at intervals of one minute, twenty-one guns; at intervals of one-half hour thereafter until sunset, a single gun; at sunset a national salute of thirty-eight guns.

3. Men will appear in fatigue uniform.
By order SAMUEL D. WINTER,
Captain Commanding.

S. A. BOWEN, First Sergeant.

### Indications.

WASHINGTON, September 24.—For the Ohio Valley and Tennessee, fair weather, slightly warmer south to west winds, lower barometer. For the Lower Lake Region, partly cloudy weather, local rains, southerly winds, lower barometer, stationary or higher temperature. For the Upper Lake Region, partly cloudy or cloudy weather with rain, southerly veering to westerly winds, falling followed by rising barometer, rising followed in northwestern portion by falling temperature. For the Upper Mississippi and Lower Missouri Valleys, partly cloudy weather, local rains, warmer southwesterly veering to colder north or west winds, higher barometer. Cautionary signals continue at Grand Haven, Section 3, Milwaukee, Sections 1 and 2, Escanaba, Marquette, and are ordered for Toledo, Detroit, Section 4, Port Huron, Alpena, Mackinac, Chicago and Duluth.

# Last Edition.

## BEARING THE BODY.

### The Funeral Train En Route to Cleveland.

### Scenes and Demonstrations Along the Route.

### President Arthur's Official Acts To-Day.

### Expressions of Sympathy---Foreign Sentiment---The Garfield Fund, Etc.

#### The Funeral Train.

ROCHESTER.

ROCHESTER, PA., September 24.—At Sewickley a stop of five minutes was made in order that the train might get thirty minutes in advance, it having been decided to keep the two trains that distance apart. The train arrived at Rochester at 7:13 o'clock. A large number of people were gathered at the depot, The Grand Army of the Republic, Post 183, were drawn up in line in front of the depot.

ALTOONA.

ALTOONA, PA., September 24.—The officers who accompanied the funeral train with the remains of President Garfield report there was one continuous demonstration all along the line. At the larger towns great numbers of people assembled, and at the residences between the stations lights were displayed in the hands of the occupants. At Altoona the number of people assembled around the station was estimated at 10,000. At Lewistown the track was strewn with flowers. Especially large demonstrations were noticeable at Huntingdon and Tyrone.

PITTSBURG.

PITTSBURG, September 24.—The President's funeral train left Altoona on time and passed Johnstown at 3:15 a.m. About three thousand people had congregated at the depot with uncovered heads, and all were silent. The bells of all churches, school-houses and engine companies were tolled. Dovey Station was reached about 4:30 o'clock. Hundreds had gathered here and the same scenes were enacted. When the train pulled out of the Union Depot at Pittsburg at 5:40 this morning fully 5,000 people had assembled at the depot and the streets through which the train was to pass. No demonstration was made save the tolling of all the bells throughout the city and firing of minute guns by Knapp's Battery. A committee of fifty citizens were on hand and with the crowd stood with heads bowed and uncovered. The scene was very solemn and impressive, and will not soon be forgotten by those participating. During the fourteen minutes' stop here, while the train was being shifted to the C. & P. R. R. track no one ventured a word above a whisper and the funeral party kept themselves out of sight. At 5:54 the train drew out of the depot and slowly crossed the bridge to Allegheny City, where a car bearing the Cleveland committee was attached to the train. As many more people as had assembled in Pittsburg lined the tracks through Allegheny City and the parks along the line of railroad where it passed. Through the West Park tracks were covered with plants in full bloom, and beautiful and expensive floral tributes. The train steamed out of Allegheny City at 6:20 amid the tolling of bells, but no other demonstrations. The second train, bearing the Senators, Representatives, etc., arrived in Pittsburg at 6:17 and stopped for breakfast, after which they continued on their way to Cleveland.

FROM ALTOONA TO PITTSBURGH.

The second train left Altoona at 2:15 A. M., with two locomotives. There were several hundred people in the depot, many of whom were ladies. At 4:45 the train reached Derry, Pa., where it stopped for water. Many people of both sexes were waiting along the track at that unseemly hour to see the trains pass. At Derry we were thirty minutes behind the first train, after daylight people could be seen in bunches of from ten to fifty, and even more sometimes at many different points along the line of the road. The nearer Pittsburg the train approached, the more frequent became the crowds. All the small stations were filled with men, women and children. The train arrived at Pittsburg at 6:17 a. m., where breakfast was taken. The funeral train passed here about twenty minutes ago. It stopped for about fifteen minutes, but breakfast was not partaken of. Very few people were to be seen when we arrived in Pittsburg.

ARRIVED AT CLEVELAND.

CLEVELAND, O., September 24.—The funeral train arrived at Euclid Avenue Station at 1:17 and was met by an immense concourse of people.

THE PRESS TRAIN.

PITTSBURG, September 24.—A special train containing representatives of the Eastern and Western journals and sixty-two members of Garfield's commandery Knights Templar, arrived over the Baltimore and Ohio Railroad from Washington at half-past 5 o'clock this morning. After breakfasting at the Monongahela House the party left for Cleveland by the Pittsburg and Lake Erie Road.

ACCIDENT TO THE PRESS TRAIN.

PITTSBURG, September 24.—A Chronicle special from Beaver Falls, Pa., says the train containing the journalists going to Cleveland by way of Pittsburg and Lake Erie Railroad ran into a hand-car on Beaver Run bridge, killing four men outright and injuring two others, one of whom will die. One man jumped sixty feet to the ground and saved his life. The men were carpenters working on the railroad bridge at Beaver Falls on their way to work.

#### At Cleveland.

THE DECORATION.

CLEVELAND, O., September 24.—The day opened bright. The rays of the warm September sun were tempered by occasional clouds and a grateful breeze. At an early hour a cordon of soldiery was thrown around Monumental Park, and outsiders were kept away from the workmen still busy on their incompleted pavilion, where the remains of the late President Garfield will be in state until the interment. The streets began to fill at an early hour, the visitors passing the forenoon in gazing upon the profuse decorations of the public buildings, business places and residences. The houses on and near the route of march are draped and adorned with particular elaboration. The favorite style of memorial ornamentation is a portrait of Garfield bordered with black flowers, laurel, evergreens, and flags. Some excellent oil paintings of him are displayed. Contributions of plants and flowers for adorning the pavilion and memorial arches began to arrive at an early hour. The city green-houses, notably the extensive ones of Hon. J. H. Wade and Joseph Perkins, were temporarily impoverished to lend their wealth of exotics, rare foliage, plants and flowers, and to add to the beauty of the scene about where the body will be for forty-eight hours. In addition many donations have been received from abroad. The chief is two car-loads of choice plants and flowers from the Cincinnati Exposition, accompanied by a delegation and florists. Mrs. Gen. Grant sent an extensive collection of beautiful cut flowers. It would be tedious to enumerate half of similar offerings. The spirit of the country and example of the contributions is well illustrated in the following dispatch, to-day received by a Cleveland gentleman:

Mr. Herman Hueller: You are hereby appointed to represent the North American Turnerbund at the funeral of our lamented President, and are requested to deposit a laurel wreath at his grave.

[Signed] H. H. STARKHOFF,
Speaker American Turnerbund.

#### A Sorrowing People.

SOUTH CAROLINA.

CHARLESTON, S. C., September 24.—Gov. Haygood telegraphed Secretary Blaine his regrets that it is probable he can not be present at the late President's funeral, but assuring him the people of South Carolina will that day at their churches unite in a last public tribute to the distinguished dead.

NAVAL MOURNING.

WASHINGTON, September 24.—The following special order has been issued from the Navy Department: Struck down by the hand of a cowardly assassin in the day of his vigor and usefulness on the eve of a departure from the capital in search of much needed rest from the toils and cares of office, our Chief Magistrate the President and Commander-in-Chief, Jas. A. Garfield, after bearing with heroic fortitude untold suffering, succumbed to the dread summons and yielded up his life at Elberon, New Jersey, on the evening of the 19th inst. The nation mourns its loss. The funeral services will take place at Cleveland, Ohio, Monday, the 26th instant. It is eminently fit and proper that special honors should be paid to the memory of the late President on that day, and the Department therefore directs that at all the naval stations and on board all vessels in commission flags shall be at half mast from sunrise till sunset, and a gun fired every half hour during that period. The period of mourning by brif-posted colors will cease at sunset. On foreign stations this order will be carried out on the day after its receipt. The navy yards will be closed and all work suspended during the day. Officers of the navy and marine corps, as a further mark of respect, will wear crape on the left arm and sword hilt for six months from the 20th inst.

[Signed] ED. T. NICHOLS,
Acting Secretary of Navy.

NO CRITICISMS TO MAKE.

WASHINGTON, September 24.—The statement published this morning criticising the autopsy on the late President, declaring that the ball was accidentally found in the basin among the bowels, has been credited to Gen Swaim. He desires it to be known that he had no hand in it and he has no criticisms to make upon the case or upon the surgeons.

CINCINNATI.

CINCINNATI, September 24.—The Chamber of Commerce to-day adopted appropriate resolutions on the death of President Garfield and voted to adjourn until Tuesday and appointed a committee to attend the funeral at Cleveland consisting of President Henry C. Neuer, Superintendent Col. Sidney D. Maxwell, W. H. Anderson, Edmond H. Pendleton, J. M. W. Neff, S. Markfreit, R. C. Peters, E. H. Huntington, J. S. Baker and George W. Jones.

CHICAGO.

CHICAGO, September 24.—The Union Park and First Congregational Churches hold union services Monday, in accordance with the recommendation of the Governor, at Union Park Church. To-morrow the pastor, Rev. A. Noble, preaches on the subject, "In the Shadow of the Valley." The other churches also hold memorial services in honor of the dead President.

THE TOTAL.

NEW YORK, September 24.—The total received for Mrs. Garfield up to noon to day is $207,219.

#### Foreign Sympathy.

QUEBEC.

QUEBEC, September 24.—The City Council last night passed resolutions of sympathy with the afflicted family of the late President and people of the United States, and as a mark of respect adjourned without transacting business.

ENGLAND.

LONDON, September 24.—At the close of the week the sympathy elicited by President Garfield is rather increasing than otherwise. The movement in favor of some national sign of mourning grows. The Times supports the idea in a prominent paragraph. In many churches where harvest festivals were to be held to-morrow they have been postponed in favor of special sermons on the calamity. It is noticeable that the Mayor of Birkenhead, who has written very feelingly on the subject to Mr. Packard, the American Consul in Liverpool, is Mr. Wm. Laird, whose family is well known in connection with the Confederate cruiser Alabama.

TORONTO.

TORONTO, September 24.—At a special meeting of the City Council last night resolutions of condolence were passed with the family of President Garfield. The Mayor and City Clerk were requested to attend the funeral at Cleveland. The Mayor was also requested to issue a proclamation calling upon the citizens to close their places of business on Monday between the hours of 2 and 4 p. m., and for the church bells to be tolled during the time of the general obsequies. A deputation of Odd Fellows from the city lodges leave to-day for Cleveland to attend the funeral of the deceased Brother Garfield.

LIVERPOOL.

LIVERPOOL, September 24.—The Produce Market will close at 1 p. m. Monday, as a mark of respect to the memory of President Garfield.

#### The New President.

HOW ARTHUR PASSED THE MORNING.

WASHINGTON, D. C., September 24.—The President, as usual, rose early and took a drive after his 8 o'clock breakfast. On his return he looked brighter, the pallor which has been noticeable for some weeks giving way to a slight color. He had no special duty on hand this morning and did not require the presence of his private secretary until 12 o'clock.

About 10 o'clock, Senators Frye, of Maine, and Teller, of Colorado, called and remained about an hour. There were no other callers during the morning. He will not go to New York until a week from to day, and then only for a day or two. At the Capitol this morning workmen are employed in restoring the rotunda to its former condition. The draperies on the exterior will remain for thirty days. The draping of the house, which was very handsomely done, will remain until the meeting of the regular session. The Senate chamber was not draped, and a force of men was set to work this morning putting down the carpets and restoring the desks. The chamber will be in thorough order by October 10.

THE OFFICIAL MAIL.

WASHINGTON, September 24.—The President has ordered the official mail sent to the White House and it will be used for the transaction of business. The official force of the late President is retained, including J. Stanley Brown, who will aid J. C. Reid in private secretary duty. Seven appointments were made this morning, all postmasters in the Territories. These had all been decided upon previous to President Garfield's prostration.

#### Political.

BOND CALL.

WASHINGTON, September 24.—It is understood that a bond call will be issued some time to-day.

ANTI-CONKLING.

BALLSTON, N. Y., September 24.—The Republican Convention elected Anti-Conkling delegates.

#### Daring Stage Robber.

PUEBLO, COL., September 24.—Ham White, alias Burton, who perpetrated some of the boldest stage robberies on record in Arkansas, Texas and Colorado, was to-day sentenced to life imprisonment. His first exploit was a single-handed robbery on a stage coach and its twelve male occupants near Alamosa, Col.

## FOREIGN AFFAIRS.

#### England.

LONDON, September 24.—The Scotch iron-masters at Glasgow have agreed to reduce the make of pig iron 12½ per cent.

STANLEY, THE EXPLORER.

LONDON, September 24.—Marston, the member of the well-known publishing firm, writes to the Times that he received on Friday a letter from Henry M. Stanley, the African explorer, dated Congo River, July 4, in which the writer says he was seriously sick all through the month of May, so seriously that on the fifteenth day of his illness he gave, as he thought, his last orders to his European companions, but the crisis passed and he is now strong and hearty.

#### France.

PARIS, September 24.—Premier Ferry will visit President Grevy to-day to discuss whether the ministry shall resign immediately or await the meeting of the Chambers. It is understood President Grevy favors the latter course.

#### Ireland.

LONDON, September 24.—The rules of the Land Court will be issued in a few days. Cases will be immediately taken up. It is rumored the Land League intends to select test cases from the estates of the Duke of Devonshire, Marquis Waterford, Bence Jones and other prominent landlords.

Six land meetings will be held in different parts of Ireland on Sunday. In Dublin the Land League have organized a torchlight procession for Sunday to receive Parnell on his return from Wicklow.

#### Option Rules.

NEW YORK, September 24.—At a meeting of the grain trade at the Produce Exchange to-day rules were amended making it an offense for any member to make an option trade before 10 o'clock a. m. and after 4 p. m., on any day other than Saturday, or before 10 or after 3 on Saturday, or any day or part of a day on which the Exchange shall have no session, the penalty to be for the first offense suspension from the privileges of the floor, for a period not to exceed five days, for second suspension not to exceed thirty days, for third suspension not to exceed three months, all as the Board of Managers may direct. Contracts made in violation of the rule will not be enforced or recognized by the Exchange.

#### Attempted Suicide.

Special to the Post-Dispatch.

JEFFERSON CITY, September 24.—Henry E. Munger, a farmer residing two miles east of the town, was shot by a negro about nine o'clock last night with squirrel shot, taking effect in the breast, and supposed to be fatal. Munger had shot at the negro about a month ago, but missed his mark. This is the result.

Gov. Crittenden leaves for St. Louis to-night.

#### Jerome Park Races.

JEROME PARK, September 24.—The fall meeting of the American Jockey Club opens brilliantly. The spacious enclosure never looked more inviting. The attendance is very large. Weather beautiful and track fast.

First race, one mile—Barrett first, Spendthrift second, Sir Hugh third. Time, 2:44¼.

Second race, one and three-eighths mile—Duke of Montablan first; Regicide second; Gen. Monroe third. Time, 2:27.

Third race, three-quarter mile—The Rat first, Macbeth second, Virgo third. Time, 1:19¾.

#### A Texas Murder.

Special to the Post-Dispatch.

MARSHALL, TEX., September 24.—The usual quiet of our town was disturbed last night by a fatal stabbing affray. Two men, Phillips and McNeally, quarreled over a game of cards. McNeally called Phillips a d——d liar, when the latter slapped him and immediately drew a pocket knife and stabbed McNeally near the heart. He died in about five minutes. Phillips fled and has not yet been found.

#### New York Bank Statement.

NEW YORK, September 24.—Loans, decrease, $95,300; specie, decrease, $93,300; legal tenders, increase, $495,400; deposits decrease, $2,432,200; circulation, decrease, $20,600; reserve, increase, $1,008,150. The banks now hold $1,462,275 in excess of legal requirement.

#### Abortionist Punished.

BELVIDERE, ILL., September 24.—Yesterday Dr. Thomas N. Cream, of Chicago, abortionist, on trial for the murder of Daniel Stall, of Garden Prairie, by poison, was found guilty, and the punishment fixed at life-imprisonment.

#### Chicago Criminals.

CHICAGO, September 24.—In the Criminal Court this morning Judge Gardner sentenced Thomas Burns to twenty years in the penitentiary, and Cunningham, the wife murderer, for life. Both pleaded guilty.

#### No Interference With Bookmakers.

NEW YORK, September 24.—The American Jockey Club has procured an order restraining the Police Commissioners from interference with bookmakers at the coming races at Jerome Park. The order is returnable on the 29th instant.

#### The Choctaw Nation.

GALVESTON, September 24.—The News' Denison special says: Private information states Gov. B. F. Overton, of the Choctaw Nation, Indian Territory, has resigned, and the president of the Senate has assumed the reins of Government.

#### Killed.

DENVER, September 24.—Isaac McCormick was killed to-night by falling off the wall of a brick building on Fifteenth street. Another man was buried in the ruins, but was extricated unhurt. The loss on the building and contents is $6,000 or $7,000.

#### Called.

WASHINGTON, September 24.—The Secretary of the Treasury has called $20,000,000 of registered bonds of loan of July 17 and August 5 of 1861; continued at 3½ per cent from July 1, 1881.

#### Michigan Relief Fund.

NEW YORK, September 24.—Subscription to the Michigan Relief Fund is $680,000.

#### Marine.

NEW ORLEANS, September 24.—Arrived: Steamships Orleans and Algiers, from New York.

NEW YORK, September 24.—Arrived: City of London, London.

QUEENSTOWN, September 24.—Arrived: Bothnia, New York.

#### River Telegrams.

LOUISVILLE, September 24.—River rising; 4 feet in canal, 2 feet in chute on falls. Clear and pleasant. The rise has stopped work on the falls and on the dam.

CAIRO, September 24.—Arrived: Belle of Shreveport, St. Louis, 10 a. m. Departed: Gold Dust, Vicksburg, 8 p. m. Fair and warm.

MEMPHIS, TENN., September 24.—River rising. Arrived: City of Helena, St. Louis, 5 a. m. Warm.

PITTSBURG, PA., September 24.—River 1 inch in channel and stationary. Clear and pleasant.

#### Pursuing the Train Robbers.

Few additional particulars of the Arkansas train robbery have been received at the office of the Iron Mountain road to-day. General Manager Hoxie was due this morning, but he laid over on account of the robbery and will get in to-night.

Mr. R. S. Hayes, General Manager of the Gould Lines, was met. He said that he had received a couple of telegrams from Hoxie during the day. They stated that Hoxie and Gov. Churchill were on the ground, that pursuing parties were out, that the large rewards offered were having a very good effect in stimulating pursuit, etc. The telegrams also conveyed the information that no clue had been yet obtained. The neighborhood of the place where the robbery occurred is not very favorable for pursuit. Near by are the Irish and the Niggerwool wildernesses, as they are known, one sixty and the other thirty-five miles in width. Once within these places, the bandits are pretty safe from capture.

## A JOPLIN IDEA.

### How a Bogus Firm Has Been Swindling St. Louis Merchants.

### Messrs. Lichliter & Fallis' Little Game and Their Chances for the Penitentiary.

One of the most ingenious swindling schemes lately attempted in Missouri has just been fully exploited by Mr. John N. Glover, the attorney for Messrs. Samuel C. Cupples & Co. The large wholesale houses of the city are regarded as legitimate prey by the sharps through the country, and over and over again some new game is developed by which the merchant gains in experience what he loses in money. Messrs. Fallis & Lichliter, of Joplin, Mo., were the heroes of the following story, which goes to show that the adage about the best laid schemes of mice and men holds in Jasper county as well as in Scotland. These two gentlemen investigated the credit system as practiced by wholesale merchants generally, and found a weak point in it. Their names are Norman B. Lechliter and W. H. Fallis, and they caused two people, a woman named E. A. Fallis and a boy named M. C. Lichliter to sign articles of partnership under the firm name of Fallis & Lichliter. Then these parties began business at the store and nobody for a moment supposed that they were not the Fallis & Lichliter whose names were hung out upon the sign.

Lichliter and Fallis both have property in Jasper county, and the firm was given a fair commercial rating. It was credited with over $10,000 capital, and indeed Lichliter told Mr. Cupples upon one occasion that he was worth $10,000 more than was the fact. They got credit right and left in St. Louis, catching all the heavier firms for sums ranging from $1,000 to $4,000 and running up accounts that aggregate over $20,000. As they got these goods for nothing they had little difficulty in doing a smashing business, and what they could not sell in Joplin they shipped on to Kansas, and peddled about until they had completely got it out of sight. Then came the next move in the game. Fallis and Lichliter went into bankruptcy; liabilities twenty odd thousand dollars, assets six hundred and odd dollars. Of course everybody was surprised, and when the attaches went to attaching there was still another surprise for them in the fact that Norman B. Lichliter and W. H. Fallis were not the debtors, but that a woman and a boy were, both of whom were execution proof from the nature of the law. Mr. John M. Glover went to work upon the case and soon exhumed testimony enough to break down the flimsy blind which had been erected by the swindlers. Mr. Cupples' claim was $2,000, and fortunately Mr. Glover discovered real estate enough belonging to the parties to more than cover the claim which he at once attached. Having secured the loss he went to work to punish the offenders, and a very pretty piece of work was done. The mother was presented to the St. Louis grand jury at 10 o'clock, yesterday. Evidence was produced proving conclusively collusion and fraud between Norman B. Lichliter and E. A. Fallis and M. C. Lichliter. One M. P. Fallis who was also connected with the store, attempted to save the creditors from the wrong which was done them, and in this manner the evidence leaked out. As soon as the break was made it was not a task of much difficulty to round up and complete the case. As soon as the testimony was heard, the grand jury returned indictments against N. B. Lichliter and W. H. Fallis, which were issued at noon. Chief Kennett at once telegraphed Sheriff Cass Hamilton of Jasper County and at 1 o'clock both of the men were in custody. Deputy Sheriff Tom Vermillion was sent after the men yesterday evening with the necessary papers and they were at once turned over to him this morning. He took the inbound train with his prisoners, and will arrive at 6 o'clock this afternoon. The case is completely covered. The other creditors will of course now attach, but they will get only a moiety of their claims. Mr. Glover's promptness has secured his entire claim, and besides getting the money, he entertains no doubt of sending the men to the Penitentiary for a comfortable term.

#### Transportation to Cleveland.

Any members of Union League or Grand Army of the Republic who desire to go to Cleveland to the funeral of the President will report to me before 4 o'clock for transportation in sleeping-car.

JOHN S. CAVENDER.
213 North Eighth street.

September 24, 1881.

DOMESTIC SEWING MACHINE COMPANY use, recommend and sell Corticelli Silk,

## BICYCLE BRIEFS.

The price of a bi. in New Zealand is £11.

'Tis said there will be a dark horse on a bicycle this afternoon at the Fair Grouds race. *Nous verrons.*

A youthful protege of Capt. Bacon will ride Garvey's bantam forty-two-inch to-morrow in the St. Charles run.

Tom Meier returned from the East to-day full of good health and bicycle news. He reports the cause booming all along the line.

The Postmaster of Tucson, Arizona, was the first wheelman at that point. Every burro fled the village on sight of the new "fandangle."

Before dark this evening it will be on record who is the fast man of the Bicycle Club. A stiff wind is blowing, which will materially affect the time.

The Bicycle Touring Club, an international union of all lovers of the wheel, numbers over 4,000 members in Europe; in this country about 200 have joined, one a member of our local club.

"Do you want to break your neck?" is the startling heading of an advertisement in a London Bicycling Journal, following which is the answer, "If not, buy Dofunny's Patent Bicycle Hub Lamp."

The Missouri Bicycle Club have on the tapis for next month a hill-climbing contest, after which a slow race of 500 yards, last man is to win, and a single-foot race (one pedal removed from each bicycle); distance, 1,000 yards.

THIRTY members of the Grand Army of the Republic will leave to-morrow morning by special car for Cleveland to attend the funeral services of the President.

HENRY GILBERT keeps Corticelli Spool Silk.

#### Cotton.

Spots firm at 11⅜ for middling, with sales of 291 bales. New York quiet at 1-16c advance. Liverpool hardening, but unchanged. New Orleans steady. Galveston steady at 11⅝.

NEW YORK.

Middling 11 15-16. Futures closed barely steady. September 12; October 11.88@89; November 11.88@89; December 11.97; January 12.11@12; February 12.23@24; March 12.36@37; April 12.47@48; May 12.57@58; June 12.66@67.

LIVERPOOL.

Uplands, 7⅛d. Orleans, 7⅛d. Futures firm; September 6 5-32d; September and October 6 21-32d; October and November 6 9-16d; November and December 6 9 16; December and January 6 9-16d; January and February 6⅛d; February and March 6 21-32d; March and April 6 11-16d; April and May 6 23-32d; May and June ——; June and July ——; July and August ——.

## SOCIETY'S VOTARIES

### Returning From Their Summer Wanderings.

### Coming Marriages and Rumored Engagements—Personals—Serenades.

Mr. Ike Cook has returned from the East.

Mr. Andrew Sullivan has returned from the East.

Mr. Henry McIntyre has returned from an extensive Eastern trip.

Mrs. E. P. Davenport has returned from Detroit and Cincinnati.

Miss Minnie Herig will be married to Mr. Frank Fowler in the fall.

Mrs. J. Q. A. Fritchie is still in Denver and not expected home for two weeks.

Mrs. Virginia Cabanne has returned to the city after a pleasant visit to New York.

Mr. B. H. Dye, who has been off on a fishing excursion, has come back to the city.

Mrs. Capt. Rollins, from Columbia, Mo., is visiting Mrs. John Overall of Pine street.

Dr. Hobson, of Hot Springs, returned today to his home and his expectant patients.

Miss Saunderson, of Milwaukee, will soon be in St. Louis, on a visit to Miss Fanita Hayward.

Mrs. Edgar Ames and her two daughters returned yesterday to their home on Lucas Place.

Mrs. Pomeroy, from Chicago, is visiting her son, Mr. C. E. Pomeroy, of 2704 Locust street.

Mrs. Witte, so well known for her vocal powers, has just returned from Long Branch.

Mr. and Mrs. Oscar Bradford and Miss Mamie Ames leave to-day for Eureka Springs.

Mrs. Charles Burr, of Compton Hill, has just returned from Colorado much improved in health.

Miss Yeoman, of the Mary Institute, will be married in October to Mr. Walter Heron, of this city.

Miss Bessie Bell, of San Antonio, Tex., is here for the winter with the purpose of cultivating her voice.

Mr. and Mrs. Edward Cunning arrived today from Virginia. They have taken a house on Compton avenue.

Miss Julia Ulrici and her mother, of 3414 Franklin avenue, have returned after a two weeks' visit to Alton.

Mr. and Mrs. J. B. C. Lucas have returned from Lake Minnetonka, where they have been spending the summer.

Mr. Sam Winter, captain of the St. Louis Cavalry, will be married in November to a pretty young widow of Louisville, Ky.

Mr. Will Tracy went up the country Thursday morning, to visit Gen. and Mrs. Pratt, at their country home near Jonesburg.

Mr. and Mrs. Tom Scott have left Asbury Park and are now in New York. They will be in St. Louis about the 1st of October.

The marriage of Mr. Wm. Withnell to Miss Heidell, daughter of Dr. Heidell, of Maryville, will not occur until after Christmas.

Mr. S. C. Edmunds, of 3521 Chestnut street, entertained last night a party of twelve gentlemen at his hospitable mansion.

Miss Carrie Carr will return to St. Louis about the 15th of next month and join her father, Mr. Dabney Carr, at the Beaumont Flats.

Miss Lily Gallaher, of Minneapolis, is visiting Miss Maggie Parks, of this city, at the O. W. Ruggles residence on Penrose avenue.

Mrs. Jenny Hall has returned this week from the East with Mr. and Mrs. Harry Hall, who have left the city for some springs in the interior.

Rumor says that Miss Zoe Papin, the daughter of Mr. Theodore Papin, is soon to wed a gentleman of high standing from New Orleans.

Miss Hattie and Miss Lizzie Glenn, nieces of Mr. E. C. Simmons, are reported to be engaged to two brothers, the Messrs. Burr of this city.

Mrs. Wm. Gordon, of Columbia, Mo., and her daughter, Miss Minnie Gordon, are now in St. Louis, which city will, in future, be their home.

Judge and Mrs. Breckenridge with their charming daughters have just returned from a prolonged visit to the different Eastern watering places.

Mrs. Ashley D. Scott has taken the Runyan House on Chestnut street, and will leave her country home next week to take possession of her new home.

Among the many young ladies who have tried their skill in painting on china, satin, etc., Miss Haggerty stands pre-eminent for her skill and taste.

Gen. Williamson, from Holly Springs, and his family will arrive in the city on the 1st of October and will be located for the winter at the Beaumont Flats.

Mr. Samuel Tutt and Mr. Ashby Russell have been visiting in Chicago and Keokuk, the latter city proving attractive by the presence of Miss Alice King.

Mrs. Peter Tiernan (nee Lily Curtis), of Kansas City, will soon be here on a visit to her mother, Mrs. Curtis, who resides on the corner of Ninth and Park avenue.

Mr. and Mrs. Solon Humphreys and their son, Mr. E. M. Humphreys, of New York, are expected here in October on a visit to Mrs. B. M. Chambers, of this city.

Miss Nannie Pitman, of the Beaumont Flats, received last night a delightful vocal serenade, which consisted of a tenor solo and chorus in several well known songs.

Col. Clay Taylor was in town for a few days this week. His son, Mr. Bernard Taylor, is now considered almost out of danger from the severe wounds he lately received.

Miss Maggie Davidson, one of the belles of Jefferson City, is expected here in two weeks to visit Miss Cora Ligget, of Locust street. She will attend the Veiled Prophets' ball.

Mrs. J. C. Cabot, of Pine street, is home again after a summer spent East at the different watering places with her sister, Mrs. Hyde, wife of the New York banker of that name.

Mrs. Hugh Campbell and Miss Maggie Kyle have just returned from Kansas City, where they have been paying a visit since their return from the Northern watering places.

Miss Sallie Stacks, of Vicksburg, who has been visiting Mrs. Dr. Hardaway, of Washington avenue, returns to her Southern home to-day, to the great regret of her many friends.

Judge and Mrs. Horner will return to St. Louis in the course of two weeks, from Green Lake, Wis. They have been spending their summer with Gov. Horner at the old family homestead.

The preparations for Miss Julia Maffitt's wedding are said to be on a scale of unusual grandeur, and it is expected to be a very brilliant affair. It will take place on the last Wednesday in October.

Mrs. D. Robert Barclay and her daughter, Miss Nellie Barclay, have returned from the East. Miss Etta Barclay is visiting friends in Virginia, and Miss Annie Barclay is pursuing her studies in the East.

Mrs. Ferris, who has been visiting her husband's relatives at Lake Champlain, returned at the beginning of the week. Her sister, Mrs. Little, who has been to the different Eastern watering places, returned with Mrs. Ferris.

Mr. and Mrs. Henry Lucas went out last night on a surprise party with a large number of friends to the residence of their brother-in-law, Mr. Joe Lucas, at Normandy. It is almost needless to add that every one returned with most pleasing recollections of a delightful evening.

Mr. and Mrs. D. S. Crosby, Mrs. Chouteau Smith and Mrs. J. Q. A. Fritchie returned this week from Colorado, having passed a delightful summer at Denver. Mrs. Chouteau Smith, who has been residing in that city for nearly a year, will remain this winter in St. Louis, where she has received a warm welcome from her many friends.

The customary recurrence of the wedding season, incidental to the autumn months, has begun, and within the next thirty days at least three weddings of persons well known in society will take place. On Wednesday of this week, Mr. Paul F. Coste, a son of the United States Marshal and member of the law firm of Allen & Coste, was married at Atchison, Kas., to Miss Emma Janssen, daughter of Oscar Janssen, Esq., formerly of this city. Both bride and groom are well known here, especially in the higher circles of German society, and Mrs. Coste will receive a cordial welcome from her numerous friends on her return to St. Louis to-morrow.

Last Saturday evening a party of five gentlemen, at Normandy, gave a serenade to certain of their friends. The serenaders were: Mr. Joseph Lucas, assisted by Messrs. Hudson, Johnson, Turner and Knox. They had a full string band of ten musicians. Mr. Robert Lucas' elegant house was thrown open for their reception, and at the conclusion of their musical entertainment the party sat down to a delightful supper which had been prepared for them. They next serenaded Col. Chas. L. Hunt and family, and from there went to Col. Mc Laren's residence. It is rumored that Mrs. Lucas will soon give Mr. Joe Lucas a grand ball to announce his coming wedding.

At one of the coming October weddings, where no expense is to be spared, the supper table is to be adorned by a magnificent epergne, now on exhibition at Beers' confectionery. It is too thoroughly a work of art to be described in a short notice, and is a duplicate of one made for the wedding of the Duke of Cambridge, at a cost of $4,000. It is capable of many changes, and can be used in four different ways. The base represents the ocean, with Neptune and Amphitrite in their sea chariots, and sea monsters emerging from the waves. The three different tiers are adorned with sparkling crystal drops, and the hanging silver bowls have pendants of the same. Crowds of ladies have been this week to see this magnificent piece of plate.

A NEW cabinet will soon be placed in D. Crawford & Co.'s new store and will contain every shade in Corticelli Spool Silk and embroideries.

## RELIGIOUS NOTES.

Rev. Father Kennedy, of Hannibal, was in town this week, making arrangements for a jubilee to be held at his church.

Mr. H. H. Meredith will lead the Young Men's gospel meeting at the Y. M. C. A. tomorrow afternoon at 4 o'clock.

There will be a religious service at the Railroad Y. M. C. A. Building in East St. Louis to-morrow at 4 p. m. for railroad employes and their families.

There will be a service for young converts and strangers at the Y. M. C. A. building on Monday evening, and prayer meeting every day during the week at noon.

In the various Catholic churches of the city the Litany of the Saints will be recited after high mass to-morrow, for the prosperity of the country and its rulers.

Fathers Tobyn and McCaffrey have been appointed a committee to visit the Catholic Protectorate at Glencoe and report what they think advisable to be done for the institution to the next meeting of the Orphans' Board.

Bishop Baltes, of Alton, has issued a circular to the clergy of his diocese stating that while Catholics can not pray for the repose of Garfield's soul, that proper respect should be paid to his remains. He requests that the church bells be tolled and that the Catholics join in all civil services.

A philanthropic gentleman of the city who refuses to allow his name to be published gives ten dollars a month towards the free dispensary of the Y. M. C. A. on Eleventh street near the main building which is doing a constantly increasing work for the sick and suffering poor of the city.

By request of Rt. Rev. Bishop Robertson a united meeting of the Episcopal churches of the city will be held at Christ Church, corner of Thirteenth and Locust streets, at 2 p. m. Monday. The service will be commemorative of Garfield's death, and the service for the dead will be recited.

Mother Felicite, one of the oldest members of the order of the Sisters of St. Joseph, died yesterday at Nazareth, below Carondelet. The cause of her death was apoplexy. Deceased was 71 years of age, during 46 years of which time she was a member of the order. She was formerly in charge of the orphans' home on Clark avenue, a position which she held for more than 20 years.

There will be a union memorial service of the various Methodist churches, together with the Y. M. C. A., at the building on Eleventh and Locust streets, in memory of the departed President, on Monday at 2 p. m. There will be a programme under the direction of the Presiding Elder of the district, Mr. Beggs. The exterior of the building has been draped by the association, and the pulpit will be suitably arranged by the church for that occasion.

Rev. H. Maxwell Wright, a prominent evangelist of Wimbledon, England, is stopping over in the city and will lead the Gospel song service at the Y. M. C. A. Building, on Eleventh and Locust streets, this evening at 8 o'clock. He will also conduct the union Gospel service at the same place to-morrow evening at 8 o'clock. Mr. Wright has been attending Mr. Moody's conference at Northfield, Mass., and is warmly introduced to the Christian communities of this country.

The Board of Trustees of the Y. M. C. A. meet this afternoon for the purpose of odering some improvements of the lower floor of the building on Eleventh and Locust streets. The windows will be cut out and greatly enlarged, so that the social, reading and business offices on that floor will be much more cheerful and attractive. Mr. James Stewart is the architect of this part of the work, and the improvement will be made at once before cold weather sets in.

DYSPEPSIA, Biliousness, Nervousness and miserableness all cured with Hop Bitters.

Enviable must have been the surprise of the children of Christian Moerlin, the well-known brewer, last week. Each was made the recipient of a handsome sum of money by the father, the whole amount being $250,000. To his son John he gave $50,000; to his single daughter, Lizzie, $50,000; to his son Jacob, $50,000; to George, $50,000; to his married daughter, Mrs. Lena Born, $40,000, and to her husband, Conrad Born, $10,000.—[Cincinnati Gazette.

B. NUGENT & BRO. have two hundred and fifty-two shades of Corticelli Silk.

A Louisville lady is anxious to learn "why it is that a man, entering alone a church of empty pews and seating himself, always puts his hat in the pew in front of him instead of laying it at his side, the front pew being as liable to be filled as any other." She thinks it may be for the same reason that, as has always been noticed, when this animal comes out of a saloon wiping his mouth he goes one way and looks another.

FOR handsome and durable hosiery use Florence Knitting Silk.

The Galveston News published an item. Then it published a correction. Then it published a correction of the correction. Its next number will be awaited with impatience for a correction of the correction of the correction.

SAMUEL L. HILL founded the Nonotuck Silk Company forty-three years ago, and to-day their mills—the Corticelli—are the most extensive of their kind in the world.

## CERVUS ALCES.

### Inauguration of the Elk Social Club To-Night.

#### Description of the Commodious Club-Rooms—The Elks' Lodge.

The doors of the Elks Social Club, Sixth and Walnut streets, are to be thrown open this evening for an informal reception of the members and friends. To-morrow afternoon St. Louis Lodge, No. 9, of the well known and popular professional order of Elks will assemble for the first time in the new and elegant headquarters established in the rear of the club at the People's Theater building, and the lodge with its attractive adjunct, the new club, will inaugurate a career of bright prosperity under a new roof with all the surroundings of comfort and elegance that refined taste could suggest and an unsparing outlay furnish.

The personnel of the Elks order, which is fittingly represented here by one of the strongest and most popular lodges in the country, is too well known to need explanation. Actors, barristers, physicians, artists, journalists and leading business men and public officials swell its ranks. It is essentially an order of social good fellowship, embracing likewise the benevolent and protective features. By the dramatic and musical profession St. Louis Lodge of the Elks is recognized as the central social rendezvous of the country, and many pleasant gatherings with the local brethren at the old headquarters on Ninth and Market streets are garnered in the memory of the faithful. When a removal to more desirable and commodious quarters was decided upon the Social Club sprang into existence, and it found a hearty response among the members from the outset. The need of a down-town club catering to the necessities and comforts of the bon homme element identified with an association of professional and business men was so apparent that the Elks brethren interested in the club were sincerely congratulated for adding a most popular feature to social life in this city. They went to work in a spirit of hearty co-operation, and its fruition will be observed this evening at the house-warming, which promises to be an occasion of peculiar interest.

The new Club House is approached by a handsome entrance on Walnut street near the Sixth street corner, furnished with gas, and likewise electric light. The halls leading to the club rooms on the upper floor are fitted with taste and elegance in style and finish denoting the character of the sumptuous surroundings above. The large club-room is located on the upper floor of the People's building, to the left of the stairway, with windows on Walnut street and Sixth street. It is a large, square, commodious apartment 41 by 46 feet, admirably adapted for the club's purposes. In height, space, ventilation, heating and light nothing is forgotten, and in fitting and furnishing superb taste has been displayed. The Elks may properly claim to have the handsomest and most luxuriant club room in the West. The floor is laid with a costly Brussels carpet of cheerful colors and the walls are richly adorned in the latest style of decorative art. Four elegant gilt chandeliers, specially imported for the club, furnish light with twenty burners enclosed in crystal globes and embossed with figures of the Elks Order. A dado of rich gold and neutral tints in the Japanese style surrounds the walls, giving an exquisite finish to the apartment. This is a perfect gem of decorative wall work, and it is relieved by an ebony border enclosing a light colored ground, introduced to give effect to an allegorical Grecian figure illustrative of the procession to the procession of Ceres. The upper walls are set off in bronze, maroon and blue, and the effect of the whole is cheerful and pleasing. The furniture, including lounges, reading and dining tables, chairs, etc., is of the Eastlake pattern, in keeping with the style of decoration. In front of the corner window is placed the billiard table, a substantial ornament to the room and a desirable appendage of the club. It is donated by Mr. J. McCullagh, of the Brunswick-Balke factory, whose generosity and public spirit are well known to be apace with the enterprise of the great billiard firm. The club is supplied with an organ, and a piano will shortly be added to the furniture of the reception-room. The buffet, a most important feature of the new club, is approached by a door on the right of the entrance to the reception-room. The sideboard is an elegant piece of furniture, upon which are placed the choicest libations carefully selected by an experienced house committee. The ice chest adorns the rear of this department, containing the viands and delicacies for the table. All the glass and tableware has been prepared expressly for the club, and the emblem of the order, an elk's head with antlers enclosed in a wreath with the motto of the Elks, is embossed upon the glass and table service.

The kitchen adjoins the buffet. It is a neat little apartment fitted with a patent gas cooking-stove, boiler, etc. Here will be prepared the midday luncheon, dinner or supper, the after-theater chop or cutlet, the oyster-stew or fry and the evening orders of epicures. Refreshments between the acts at the theaters clustered around the club will be dispensed at the buffet for the members and their friends, presenting a far more agreeable place of meeting than the counter of a saloon. The store-room is conveniently located next the kitchen, and the lavatory beyond. Another department of the club is the writing and card-room, on the Walnut street side of the building to the right of the staircase. This apartment is elegantly decorated and handsomely furnished. It will be used likewise for the meetings of the Executive Committee, which is composed of the following gentlemen: John A. Cockerill, President of the club; Thomas E. Garrett, Vice-President; W. D. Wetherell, Treasurer and Secretary; Charles E. Barney, Joseph Nanson, Meyer Goldsmith, W. C. Jones, T. C. Noxon, F. K. Chandler and C. W. Irwin.

The decorative work of the club was entrusted to the firm of Newcomb Bros. J. Kennard & Son, furnished the carpets, Burrell, Comstock & Co. the furniture and J. D. Fay & Sons the chandeliers and gas-fitting.

The lodge is entered by a doorway at the west end of the hall. These are undoubtedly the finest quarters of the Elks in this country and will command the admiration of the visiting brethren. The lodge room is 41 by 50 feet dimensions, covering the entire northwest corner of the People's Theater block on Walnut street, extending to the alley. It is tastefully decorated and frescoed in the renaissance style by the firm of Noxon, Halley & Toomey, the well known scenic artists of this city. The walls are of olive green, and a combination of tints ornaments the borders and cornices. A dome is placed in the center, from which depends a magnificent gilt chandelier of twelve globe lights. A rich Brussels carpet covers the entire floor, and the chairs and other fittings of the lodge have been selected with great taste to correspond with the general character of the elegant decorative work. A raised platform surrounds the room, with a dais at either end for the exalted officers of the lodge. The heating, ventilating and lighting arrangements are excellent, and the highest degree of comfort and luxuriance has been studied to render the lodge room worthy of the order and its high local rank as well as to furnish an elegant assembly room for the visiting fraternity. There are convenient ante-rooms, preparation and examination rooms for candidates, fitted with all modern appointments, and in fact nothing has been overlooked by the excellent committee entrusted by the lodge with the work of preparing the new home, which comprised the following well-known members of the order: Judge Irwin, Judge W. C. Jones, Meyer Goldsmith, Capt. Chas. Evans of the Salvage Corps, B. V. Chase and T. C. Noxon.

At 3 o'clock to-morrow afternoon the Lodge will convene for the first time in the new quarters at the call of John W. Norton, the President of the year; P. V. Hutchison, Secretary. The club and lodge property have been leased for a term of years from Joseph W. Robertson, ex-President of the Elks Society in this city, who has always taken a great interest in promoting its welfare. At the club reception this evening members are invited to bring their friends, who will be cordially welcomed.

FLORENCE KNITTING SILK absolutely perfect.

## THE ATLANTA EXPOSITION.

### Mr. Sidney Root Contributes Some New Facts About the Great Fair.

Mr. Sidney Root, the Commissioner to the Dominion of Canada of the International Cotton Exposition at Atlanta, Ga., has been in the city for a couple of days past. A POST-DISPATCH reporter met the gentleman on 'Change and asked him about the Exposition. "It is going to be the greatest thing ever known in the South. It is already at least four times larger than we expected, and it will be, in fact, a world's fair, embracing a display of everything usually shown at industrial exhibitions. But it will be chiefly remarkable for the display of all sorts of textile fabrics, material and machinery. The Eugene Jaccard Company of this city mean to make a great display of silver-ware."

"It will certainly be a great affair for the South."

"Yes, in one sense; but the exposition is in no sense a private enterprise, and is not intended for the special benefit of Atlanta. The citizens of Atlanta will make but few exhibits, the desire being to have the space taken by parties from other parts of the country and Europe."

"When does it open?"

"The preparations are nearly complete, and the fair will open on October 5 with imposing ceremonies, Mr. Voorhees, of Indiana, representing the West in one of the opening speeches. About 100,000 feet of space has been applied for more than was expected, and large additional buildings are now going up."

"What arrangements have been made about railroad fares and hotel accommodations?"

"They are very thorough. Railroad fare from St. Louis was fixed by the St. Louis convention on Saturday at $28 for general round trip tickets, and special excursions will be put on at about half that price. Price of rooms, without board, in Atlanta will be from fifty cents to $1 each; rooms and board in private families and boarding houses at $1 to $2 50 a day, hotel board from $2 to $3 a day, except perhaps very choice rooms in the best hotels will cost $4 a day."

"The State appropriation has failed, I believe?"

"Yes, but the failure of the State appropriation in no way affected the success of the enterprise. The appropriation was suggested to enable Georgia to make a display of its products and resources under the especial charge of its own officials and failed because many members thought it unconstitutional. The Exposition will be an unprecedented success for the South. Several hundred thousand visitors will be present during the three months. We want the good people of St. Louis to visit us, not to make money out of them but to see the fair and the country and get acquainted with our people."

MCARTHUR'S stock of Corticelli silk was never more complete.

### Mrs. Hyman's Parrot.

From the Philadelphia Press.

A novel prosecution was initiated yesterday in the arrest of Mrs. Rachel Hyman, widow, who keeps two stores on South street, below Tenth. In one she sells boots and shoes, and in the other a number of parrots and other birds are kept for sale. The invitations given by one of the first-named species of the feathered race in uttering the words, "Say, come over here and buy some shoes," has occasioned the trouble in which Mrs. Hyman finds herself involved. On the opposite side of the street are two rival shoe establishments, the proprietors of which are firmly convinced that the parrot is taking away their trade by his oft-repeated entreaties to their patrons. Magistrate Collins evidently agreed with them, and held Mrs. Hyman in $500 bail for maintaining a nuisance.

## DUMPLINGS.

"The most powerful citizen of Georgia" is Senator Brown.

Mr. Hayes had a presentiment that President Garfield would live.

A man in Chicago with two lions offers to sell each of them for $500.

Down East they are arguing for cremation because it would save timber

French women are economical in everything except dress and conversation.

A Russian word coming through a telephone breaks all the furniture in the room.

A letter to the Chicago Tribune says that a newspaper is to be started in Atlanta soon.

There is a place in Massachusetts called Braintree. The Bostonese go out there for shade.

J. Ellen Foster, the Iowa feminine lawyer, is in Ohio, making speeches to start a third party.

Mr. Rock J. Flint has been nominated for the Wisconsin Senate by the hard citizens of Menominee.

Ben: Perley Poore is ahead of all the other correspondents. He has Norman blood as well as a colon.

Mr. Eick, of New Jersey, choked a beagle hound to death after it had bitten through his nose and cheeks.

A police magistrate in Canada is called "His worship," and the more he prescribes the lash the more popular he becomes.

"Queen Victoria intends to bestow the vacant garter upon King Alfonso. But what is to become of Alfonso, pray, if Mrs. Alfonso catches him with a "vacant garter?"

The backwoods style of mourning column rules is still adhered to by some of the newspapers. It is singular that such a piece of botchwork should be continued anywhere.

Uncle Rufus Hatch, of New York, named his baby Roscoe Conkling Hatch, and shortly afterward learned that another baby, Senator Bruce's, had been named Roscoe Conkling Bruce.

Some days the Boston police have to arrest as many as twenty-eight boys. The tax-payers of Boston, not having time to look after their children, find the police a great convenience.

Miss Parnell says Mr. Gladstone is a wretched, hypocritical, blood-thirsty miscreant. If Miss Parnell were to remove to the United States, she'd soon find herself at the head of a campaign newspaper.

The paralune, made in gauze and lined with red silk, has appeared in Paris as a supplement to the parasol. It is intended to shield the feminine complexion from the rays of the moon, which are considered as destructive as those of the sun, and are charged with drying and wearing out the skin.

Some person who lately saw Cook, the Ohio mouth-slapper, writes: "The amount of money that he had received from the One Cent Fund was then precisely $1,500, besides the watch, which is worth $300, and that in the total represents the compliments of 180,000 contributors, nearly all Republicans, and comes from every State and Territory in the Union, with some small sums from Europe; for he has received several small inclosures from Ireland and France, Italy and Switzerland." The Czar appears to have sent nothing, his expenditures for chilled steel dusters having doubtless left him a little cramped in his money matters.

For the Post-Dispatch.

### TO YOU.

If you were me and I were you—
But change like this can never be—
How strange the panoramic view
Of earth would seem to you—to me!

How strange facts are to diff'rent eyes!
Elysian fields to me are bleak;
To you they're more than paradise
Where lips angelic welcomes speak.

You sweetly sleep and smiling wake;
To pray'r to God your heart is filled;
I sail upon a troubled lake
Whose bosom sunshine ne'er can gild.

MARY MAUDE FLEMING,
Thirteen years old.

## LOVE COMEDIES.

### Showing That the Little Shaver Cupid Has Lots and Lots of Fun.

Collated by the Philadelphia Times.

In the far corner of the State there lives a conscientious citizen named William Cumming. The bright eyes and sunny smile of Mrs. Frances Kennedy, a widow whose summers number only twenty-five, caused Mr. Cumming to neglect his prayer meeting. Indeed the committee was in session every night on the back porch during the last two months. Three weeks ago the young widow's friends learned, after much whispering, that she was to become Mrs. Cumming as early as September 14. Her friends remarked that the wedding was just one year and one day removed from the date of Mr. Kennedy's death. The happy day fell upon last Wednesday. The ceremony was to take place at 6 o'clock in the evening, at the bride's residence, in Erie. About sixty guests were invited to partake of the wedding feast. In the forenoon the bridegroom-elect arrayed himself in his best and went off to invite a few friends in the country. The afternoon mail bore a postal card from Mr. Cumming stating that as he had not yet overcome his conscientious scruples about marrying the widow of a man so recently deceased, he would go to the woods and pray until the wedding hour approached. Mrs. Kennedy didn't faint or go into hysterics, but she decked herself in her bridal robes and smilingly received her guests. When the minister had arrived the widow read the postal aloud, and in the midst of the sensation thus caused she led the way to the banquet. After the feast dancing began. Mrs. Kennedy's partner was an "old flame," Washington Williams, bachelor. He saw his opportunity, seized it, and within ten minutes after the idea occurred to him Mrs. Kennedy was Mrs. Williams. The knot had scarcely been tied when the door-bell rang violently. In rushed the conscientious Cumming, eager to clasp his bride. Sensation. Slow music. Exeunt omnes.

Five years ago a maiden fair, whose home was at a little town near Macon, Georgia, anxiously awaited an important letter from her absent lover. Days passed wearily. The sighing lass haunted the Post-office, but the Postmaster's face always wore that look of exasperating quietude common to those from whom expected things never come. The maiden thought that her heart would break, for she realized at last that her lover was faithless. The scene shifts. It is September, 1881. In Macon dwells the same lady, but she is now a happy wife with two children. She has forgotten the faithless one of her days of woe. She therefore is surprised when from the town of her youth comes a letter bearing as a superscription to her maiden name that derived from her husband. An accompanying note from the Postmaster explains that in tearing away some of the boards of a letter-case the missive was found. The envelope is postmarked "1876." The lady spanks the baby to keep it quiet while she eagerly devours the contents. Heavens! It is from John, who proposes in glowing words and begs for a kind reply. The lady's husband also enjoys the letter and out of curiosity communicates with relatives of the former lover. It is learned that he is a happy Chicago porkpacker, with a wife and three sons.

Mary Gilleam, the daughter of Maynard Gilleam, of Charleston, Ark., will be twenty-two years of age come next Christmas. Charlie Stover—a romantic name, as the readers may mark—was Miss Gilleam's Romeo. Not to mince matters, Mrs. Gilleam declared that Mr. Stover's intellectual bank account wasn't half as long as his ears. The lovers decided to elope. The Charleston Vindicator contains a thrilling account of what followed the decision. Mrs. Gilleam caught her daughter in the act of slipping out at the back gate. The mother seized Mary and tried to hold her. "In the scuffle," says the Vindicator, "Mary was divested of her dress and many other garments, but one of Charlie's friends had the presence of mind to throw a riding-skirt over her in the nick of time." Meanwhile, Charlie and Mr. Gilleam were having it tooth and toe-nail. The former triumphed, and, mounting a horse with his fainting sweetheart in his arms, the youth rode at a furious galop to the minister's, two miles away. All has since been forgiven.

Go to French girls if you want instructions how to get even with a faithless lover. An exchange tells of how one girl was jilted by a young man who yielded to the temptation of a very large marriage portion. She laid her plans well. On the eve of the betrothal, while the affianced pair were feasting and making merry, she sent a letter to the bride-elect announcing that she had poisoned all the food which furnished forth the banquet. The grim statement was read aloud at the table and naturally caused a panic. The fiancee and her mother were carried out in hysterics and doctors were summoned from far and near. One of the dishes was analyzed and found to contain no trace of poison, and after further experiment the company realized that they had been made the victims of a practical joke. But the sight of working emetics and stomach pumps cooled she young man's passion for his second and wealthier love.

A very sad incident occurred in Chicago the other evening. A young man and the idol of his soul, who were occupying the chair, began talking about "Kismet." The beautiful being on his knee said to the young man that she thought "Kismet" was just too perfectly lovely for anything, but he laughed a loud brutal laugh, and replied that Kismet was no good at all. Then the girl began to cry, and he had to promise her a box of candy and haul her over to the other knee and tell her how much he loved her about seventy-five times before she would cease crying. Mutual explanations followed, when it transpired that he was referring to a bay mare with a record of 2:42¾, while she meant the book written by Miss Fletcher.

FLORENCE KNITTING SILK and Corticelli embroideries at Green & Cavanaugh's.

### President Arthur's Birthplace.

From the New York Sun.

Those who maintain that the President was born in Canada base their theory on the supposition that the child born in Fairfield was named Chester Abell Arthur. They say that this boy died in Burlington, and that the body was given by the father to physicians to be dissected for scientific purposes. Then William Arthur is said to have come to Canada a second time, and to have taught school at East Stanbridge for eighteen months, while his family lived with his father-in-law at Meggs's Corners. During his wife's sojourn there, it is maintained, she gave birth to the boy who is now President of the United States. The evidence upon which this theory is based is very insufficient. Lindol Corey, a resident of East Stanbridge, and 70 years old, says that in October, 1830, William Arthur returned to East Stanbridge with his eldest daughter, Regina, but without the rest of his family, and taught school there for eighteen months. Corey thought he had heard that the family lived at Meggs's Corners with the Stones, and at the time he had heard Uncle Jack Baker say that Elder Arthur had sold the dead body of a son to some doctors at Burlington. Mr. Corey could not remember that a boy was born to Mrs. Arthur while Mr. Arthur was in East Stanbridge. The reporter found considerable testimony to the effect that Elder Arthur came to East Stanbridge in the fall of 1830, with his eldest daughter, and taught school there, and that his family was not with him. But his teaching school in East Stanbridge would not have interfered with his preaching in Fairfield on Sundays, and no one in Stanbridge can say of his own knowledge that the family resided with the Stones at Meggs's Corners. There are, however, several people residing at Meggs's Corners who remember that the Stones did not come there until after 1840, long after William Arthur left Stanbridge.

Uncle Jack Baker, the old man whom the reporter found breaking in a three-year-old colt, could not remember having told Mr. Corey in 1830 that Elder Arthur had given the body of a dead son to physicians at Burlington. Granted, for argument's sake, that Elder Arthur did this. The boy at Fairfield was born in October, 1830. The Elder could not have given away that boy's body in Burlington in 1830 or earlier, when, in 1832, Dr. Case used to see the boy standing in the doorway of the new parsonage at Fairfield and looking up at him with his large dark eyes. According to Mr. Corey's own statement, the boy was supposed to have died in Burlington after William Arthur left Fairfield. Only one boy belonging to William Arthur was ever known to have been born in Fairfield, and that boy was Chester A. Arthur, and William Arthur never was in Burlington between the time he was in Fairfield and in East Stanbridge. A Mr. J. H. Corey, who lives in Bedford, near East Stanbridge, says he remembers that people talked about a boy being born to Mrs. William Arthur in Meggs' Corners. Of his own knowledge he can say nothing about the matter. All the evidence gathered at East Stanbridge, Dunham and Meggs's Corners is of this nature. After William Arthur left Fairfield in 1832 he went to Williston and Hinesburgh, where his son William was born. After that he came to the State of New York.

In order to dispel the doubt about the President's middle name, a gentleman intimately acquainted with the President's life and family, and of so high political position that his reputation is more than national, was asked for an explanation. He said without a moment's hesitation that the President was named Chester after Dr. Chester Abell. Allan was the name of his grandfather on his father's side, and his father gave him Allan for a middle name in order to have both families represented in the full name, Dr. Chester Abell having been a relative of William Arthur's wife. This gentleman says he has seen in the Arthur family Bible and in William Arthur's handwriting this record:

Chester Allan Arthur, born in Fairfield, Franklin county, Vt., October 5, 1830.

### The Geographical Congress.

From a late Venice Letter.

Among the most distinguished persons present are the two African explorers, Nachtigal and Rohlfs. A little difference having arisen between Capt. Martini, one of the daring African explorers, and the Geographical Society, that gallant officer has not yet arrived. Two young explorers, both of them officers in the Italian navy, attract general attention. One of them is Lieut. Bove, who represented Italy in the Nordenskjold expedition to the Pole on board the Vega, and who has just received permission of his Government to command an expedition to the Antarctic Pole. The other is Lieut. Missari, the companion of Matteeci in his wonderful journey across Africa from the Red Sea to the Gulf of Guinea. The Italians have lost in Matteeci one of their most gallant explorers. But he is not the only Italian who has perished of late on African soil. Capts. Cecchi, Gessi and Giuletti have all died within the last twelve months. Italy is now represented by a good number of explorers, among whom are Count Brazza, of Rome; Count Antonelli, of Rome, and a nephew of the late Cardinal; Signor Chiarini, the companion of the unfortunate Cecchi; the old Marquis Antinori, of Perugia, and many more. Those members of the Geographical Congress who may never have visited Venice have a chance to see her to advantage at this moment. The air is beginning to be fresher, and an early morning bath at the Lido or an afternoon row in a gondola are a delight. The Hotel Donieli, and, indeed, all the principal hotels, are pretty full, and Venice promises to be really attractive. Now that the Queen has come to Venice the festivities will acquire a double attraction. The Venetians adore young Queen Margherita, who never fails when staying there to wear the white lace pezzola on her head as worn by the pretty girls one sees on a Sunday filling their artistic bronze mezzine with water at old fountains. The Queen, who left the Villa Constantini, near Perarolo, to attend the congress, seems to have derived great benefit from the pure air of the Cadore mountains. Her Majesty takes long walks and is very much amused at the things she hears from the peasants. The congress is presided over by his Royal Highness the Duke of Genoa. England is represented by Lord Aberdare, President of the Royal Geographical Society; Sir Austen Henry Layard, G. C. B., and the Right Hon. John Ball; the Government of India and the India Office, by Gen. Sir H. L. Thuillier, C. S. I., F. R. S., Col. C. T. Haig, R. E., Survey. of India, and Capt. A. W. Baird, R. E., Survey of India; Victoria, Australia, is represented by the Hon. Howard Spensley (late Solicitor-General), and the United States by Capt. Wheeler, Engineers, United States Army. It is anticipated that a large number of strangers will be present during the congress, attracted, no doubt, by the fetes.

In the trunk of a Boston boy who was recently arrested for forgery, were found rifles, bullets, bowie knives, powder, revolvers, clothing and a lot of dime novels. In his pocket were two through tickets to Omaha. More shingle and less "moral suasion" would be the making of Boston boys.

His moustache was small. He waxed it, hoping to see it wax. It waned.

THE GREAT GERMAN REMEDY FOR RHEUMATISM, NEURALGIA, SCIATICA, LUMBAGO, BACKACHE, GOUT, SORENESS OF THE CHEST, SORE THROAT, QUINSY, SWELLINGS AND SPRAINS, FROSTED FEET AND EARS, BURNS AND SCALDS, General Bodily Pains, TOOTH, EAR AND HEADACHE, AND ALL OTHER PAINS AND ACHES.

No Preparation on earth equals ST. JACOBS OIL as a safe, sure, simple and cheap External Remedy. A trial entails but the comparatively trifling outlay of 50 CENTS, and every one suffering with pain can have cheap and positive proof of its claims. DIRECTIONS IN ELEVEN LANGUAGES.

SOLD BY ALL DRUGGISTS AND DEALERS IN MEDICINE.

A. VOGELER & CO.
Baltimore, Md., U. S. A.

## RIVER NEWS.

JOSEPH WANGLER arrived home from New York this morning.

THE Phil. E. Chappell will leave for Jefferson City next Tuesday.

THE City of Greenville, Capt. Bryan, leaves for Vicksburg this evening.

THE St. Louis and M. V. T. Co. will dispatch the Gilmore and barges for New Orleans.

THE Libbie Conger will be the Diamond Jo boat for St. Paul to-day. Wm. Bowland master.

CAPT. ALEX. LAMONT backs out the Dora for Louisiana at 4 p.m. Ed. Murphy presides in the office.

THE Arkansas, of the White Collar Davidson Line, leaves for St. Paul to-day at 4 p. m. Jas. Best commands.

RIVER still swelling, with 7½ feet water to Cairo. Business is fair for the time of the year. It will be active after the Fair.

CAPT. A. J. MCCONNELL'S Carrier will be off for New Orleans at 6 p. m. from the Anchor Line wharfboat. H. P. Brown presides in the office.

CAPT. DUGAN has contracts to raise the steamer Gresham, sunk at the New Orleans wharf, near the elevator, last spring. The Eckert is now on her way to New Orleans from Lake Providence, and will commence operations at once. The Gresham is a large Liverpool steamer, all iron, and was valued at $150,000. Dugan thinks he will raise her; anyway he will give her the medicine for such cases.

THE Cincinnati Enquirer of yesterday says: Mr. Levi Adkins, a brother of Silas Adkins, Superintendent of the St. Louis Docks and Ways, died at his mother's residence, in Fulton, a few days since. The deceased was an old Cincinnatian, who had been identified with river interests all his life. He was born and raised in Fulton, and was in the employ of the Cincinnati Marine Ways a long time, holding important trusts, and ever discharging his duties faithfully. He was a genial, courteous gentleman, whose death will be regretted by all who knew him. His funeral took place in Fulton yesterday afternoon.

THE Louisville correspondent of the New Orleans Democrat writes to that paper: "The Howards, at Jeffersonville, are hard at work on another new Anchor Line boat. The blocks are lined up, and the yard is full of men getting out the frames. The boat will be a duplicate of those recently finished. Capt. James O'Neal, superintendent, was expected here last Saturday. Capt. Lovell, of the Cumberland, is building another boat for his trade. She will be the lightest boat of her class the Howards have ever built. They are also building two barges for the Henderson Packet Company. The twin boats, City of Baton Rouge and City of New Orleans, are progressing finely. They will be completed about the middle of October. Capt. John Howard informs me that he will be fully three weeks ahead of his contract in the delivery of them to the Anchor Line."

### The Jetties.

The Washington Republican has the following in regard to the jetties: "The War Department has issued a requisition to pay Capt. James B. Eads $50,000, which is for the eighth quarterly installment. Of this amount $25,000 is for the maintenance of the jetty channel at the mouth of the Mississippi River, and the balance is the fourth semi-annual payment of $25,000 for interest on $1,000,000 as security by the Government to insure the channel being kept clear during the time specified in the contract. In the past quarter there were four days during which the channel was not maintained between the jetty works and the Gulf of Mexico. The required width of 200 feet at the bottom was not preserved, but was contracted to 110 feet between the two lumps, which were 700 feet seaward of the end of the east jetty. The deficiency was discovered in June and the channel was restored four days afterward to the width of 210 feet."

### A Count Turns Horse-Thief.

Vienna Letter to New York World.

Some excitement has been caused here by the arrest of Count Jourdoeuil on the charge of having stolen a carriage and pair. He is a real Count, of an ancient French family, and while staying at a fine hotel at Spa made the acquaintance of a German nobleman, with whose name and two thoroughbreds he drove off one day and did not return. He sold his booty, and came to Vienna to squander the money. He will not be tried here, but in Germany, where the affair happened. The last act in a tragedy, of which I have told your readers, has been played. Tharger, cashier of the Northern Railway Company, embezzled 60,000 florins entrusted to his hand. He pretended to have lost the money, but the greater part of it was found with his wife, who was also declared guilty and condemned to several years' imprisonment. Now, this woman had a boy born before her marriage with Tharger, and the lad was some time ago adopted by a wealthy man in Prague, his father. The boy visited his mother in prison, and when about six months ago his father died and he became heir to several houses worth 80,000 florins he begged his guardian to give him money wherewith to relieve his mother in prison. He stayed at Vienna on purpose to be near his mother and to be able to see her often. Last week he bathed in the Danube and was drowned. The mother is his heiress and is the proprietress of much more money than her husband embezzled. It is, however, of no use to her, as she must suffer her punishment whether she returns the stolen money or not. Mrs. Tharger will be a rich woman when she leaves the prison walls behind her.

# PROCLAMATION

## By the Mayor.

EXECUTIVE DEPARTMENT,
MAYOR'S OFFICE,
ST. LOUIS, Sept. 21.

The burial of James A. Garfield, President of the United States, is appointed to take place at Cleveland, Ohio, on Monday, September 26, 1881.

In view of this event I, William L. Ewing, Mayor of the city of St. Louis, do hereby recommend that the day be held and observed as a day of mourning in this city; that all business and labor not absolutely necessary be suspended; that the sale of liquors be refrained from; that all places of amusement, and the public offices be closed, and that the religious services held in the respective places of worship be attended by the people.

The bells of the city will be tolled from 2 to 4 o'clock p.m. on the day of the funeral.

I furthermore recommend that a mass-meeting be held at the Lucas Market on Saturday evening next, at 8 o'clock, to express the love of the people of St. Louis for our dead president.

In testimony whereof I have set my hand, and caused the seal of the city to be affixed, this 21st day of September, 1881.

[Attest.] WM. L. EWING, Mayor.
NICHOLAS BERG, Register.

### LODGE NOTICES.

NAOMI LODGE, No. 2, D. of R., I. O. O. F., will have a public Installation of Officers on Wednesday evening, October 5, 1881, at their new hall, on the southeast corner of Thirteenth and Wright streets. Lily of the West and Martha Washington Lodges D. of R., are fraternally invited to attend, also subordinate lodges that will honor us with their presence. By order of the N. G.

M. E. REA, Secretary.

### MUSICAL.

100 PIANOS WANTED FOR CASH AT BARREIRAS', 11TH AND OLIVE.

# PIANOS

For Sale and Rent
AT LOWEST RATES.

C. F. POMMER,
1218 PINE STREET.

### BOOKS.

SCHOOL BOOKS—Bargains in new and second-hand school books at Archer's, 206 N. Sixth st. Books exchanged.


THE GREAT GERMAN REMEDY FOR RHEUMATISM, NEURALGIA, SCIATICA, LUMBAGO, BACKACHE, GOUT, SORENESS OF THE CHEST, SORE THROAT, QUINSY, SWELLINGS AND SPRAINS, FROSTED FEET AND EARS, BURNS AND SCALDS, General Bodily Pains, TOOTH, EAR AND HEADACHE, AND ALL OTHER PAINS AND ACHES.

St. JACOBS OIL as a SAFE, SURE, SIMPLE and CHEAP External Remedy. A trial entails but the comparatively trifling outlay of 50 CENTS, and every one suffering with pain has a cheap and positive proof of its claims. SOLD BY DRUGGISTS AND DEALERS IN MEDICINE EVERYWHERE. A. VOGELER & CO. Baltimore, Md., U. S. A.


### STEAMBOATS.

"NOTICE TO SHIPPERS SOUTH."
On and after Monday, 29th, no freight will be received on St. Louis and Vicksburg Anchor Line wharfboat after 5 o'clock p. m.
JNO. A. SCUDDER.

**Lower Mississippi.**

ST. LOUIS AND VICKSBURG ANCHOR LINE.
U. S. Mail Line.

For Helena, Greenville, Arkansas City and Vicksburg,
Leave Tuesdays, Thursdays and Saturdays.
Str. CITY OF GREENVILLE.....Bryan, Master
Will leave on Saturday, Sept. 24, 5 p. m.

Packets for Cape Girardeau, Cairo, Hickman and Memphis, leave Mondays, Wednesdays and Fridays.
Str. STE. GENEVIEVE.....Geo. Vickers, Master
Leaves Monday, Sept. 26, at 5 p. m.

Packets for Ste Genevieve, St. Marys, Chester and Grand Tower.
Str. E. C. ELLIOTT.....Postal, Master
Leaves Tuesdays, Thursdays and Saturdays at 4 o'clock p. m.
JOHN BIRD, Agent.

ST. LOUIS & MISSISSIPPI VALLEY TRANSPORT'N CO.
Office on wharfboat, foot of Elm street.
H. C. HAARSTICK, Prest. H. LOUREY, Vice-Prest.
For New Orleans
Str. ——, —— Master. Leaves ——day, at 5 p. m.
For freight rates to New Orleans and points in Texas, apply to
WM. F. HAINES, Ft. Agt.

FOR NEW ORLEANS AND WAY LANDINGS.
The Magnificent Steamer
CARRIER.....A. J. McConnell, Master,
Will leave wharfboat foot of Market st. Saturday, Sept. 24, at 5 p. m. For freight or passage apply on board, or to
JOHN W. CARROLL, Agent.

**Upper Mississippi.**

ST. LOUIS AND ST. PAUL PACKET LINE.
For Keokuk, St. Paul, and all way landings.
Str. ARKANSAS.....Best Master,
Leaves Saturday, Sept. 24, at 4 p. m.
Excursion tickets to all cool Northern resorts; privilege of returning by river, rail or lake.
Freights contracted at low rates to all points North.
For through rates, freight or passage, apply at general office on wharfboat foot of Olive street. JENKINS & SASS, Agts.
JOHN F. BAKER, Gen. Freight Agt.

DIAMOND JO LINE.
Fine and fast passenger packets
For Hannibal, Quincy, Keokuk, Burlington, Davenport, Dubuque, LaCrosse, and St. Paul.
Str. LIBBIE CONGER.....Boland, Master
Leaves Saturday, Sept. 24, 4 p. m.
From Diamond Jee wharfboat, foot of Washington av. Excursion tickets to all cool Northern resorts, with privilege of returning by river, lake or rail. T. J. BUFORD, Agt.

ST. LOUIS AND CLARKSVILLE PACKET.
For Point Hastings, Cap au Gris, Falmouth, Hamburg, Clarksville and all Way Landings.
Str. DORA.
Alex. Lamont.....Master.
Leaves Wednesdays, and Saturdays, 4 p. m., from foot of Cherry st.

Illinois River.

REGULAR NAPLES PACKET.
For Hardin, Bedford, Montezuma, Florence, Griggsville, Naples and all way landings.
Str. MATTIE BELLE.....Ball, Master
Leave Mondays and Thursdays at 4 p. m., from Company's wharfboat, foot of Market st. C. S. ROGERS, Prest.

Missouri River.

For Washington, Hermann, Portland and all way landings.
Str. PHIL E. CHAPPELL,
A. S. Bryan, Master..... Loucks, Clerk
Leaves Tuesday, Sept. 27, 4 p. m. foot Morgan st. JENKINS & SASS, Agents, No. 508 N. Commercial.

HO! PICNIC OR HUNTING PARTIES.
The beautiful little steamer CLARA can be chartered for picnics, moonlight excursions, etc. P. P. Manion, corner Morgan and Levee.
P. P. MANION,

BLACKSMITHING AND WRECKING COMPANY.
Corner of Levee and Morgan sts., St. Louis, Mo

### REAL ESTATE.

## JOHN MAGUIRE,

Real Estate and House Agent, Conveyancer and Notary Public.
Houses, lots and stores for rent, lease, sale or exchange in different parts of the city. Money loaned on real estate.
519 Walnut st., Office bet. 5th and 6th.

### WANTED—MISCELLANEOUS.

**10,128** WESTMINSTER stoves will save 10,128 tons of hard coal per year. John Ringen & Co., 704 and 706 N. Fourth st.

A FRENCH LADY, competent teacher, would like a few pupils in the French language, in class or single lessons; terms reasonable. Ad. Mrs. D., 2639 Caroline st. 24

A FRENCH LADY, competent teacher, would exchange lessons in French for lessons in singing to her daughter by a competent teacher. Ad. Mrs. D., 2639 Caroline st. 24

EVERYBODY to see Kaub & Osbourn's new bird store at 417 Walnut st.

LACE CURTAINS done up equal to new at low prices. Established 1869. F. W. Dustin, Telegraph Laundry, 1019 Pine. Prompt and reliable.

LADY wishes to adopt boy baby, one or two weeks old. Address D. 37, this office. 23

SECOND-HAND double-barreled Remington shot-gun wanted. Must be cheap. Address box 354, Belleville, Ills.

SUITABLE room-mate wanted by a school-girl; school-girl or teacher preferred. Apply at 2823 Morgan street.

WANTED—Teams to haul brick at Shackelford Brick Works. 4200 N. Tenth st.

WANTED—To give private lessons in German, Latin or Greek at the residence of the pupil. Ad. D. 77, this office. 3t

WANTED—A good second-hand, 7-foot bed, covered wagon. L. Mohr, 1424 Chouteau ave. 21

WANTED—Marble-top tables 4½x2½ Park Restaurant 1212 Olive street. 23

WANTED—Those having furnished or unfurnished rooms they wish rented to call at the O. K. Room Renting Agency, 115 North Sixth street.

WANTED—To rent furniture for a six room house; state price and conditions. Address H 13, this office. 16

WANTED—A black and tan pup, the mother not to weigh over four pounds. Ad. H. 79, this office.

### ALL SORTS.

**10,128** OF those elegant Westminster hard coal stoves are in use. John Ringen & Co., 704 and 706 N. Fourth street.

ALL the newest designs in paper-hangings, window shades, pictures, and cheap, at Stephens', 811 Washington avenue.

ATLANTIC LAUNDRY, 211 North Thirteenth street. Three shirts for 25 cents; all laundry work in proportion. All orders addressed will receive prompt attention. 23

A GOOD CHANCE—Pictures, frames, mirrors and furniture sold on time at H. McNichols, 1024 Market.

## Cleaning, Dying and Repairing.

Suits Cleaned in Six Hours.

| Cleaning. | | Dying. | |
|---|---|---|---|
| Coat | $1 00 | Coat | $2 00 |
| Pants | 50 | Pants | 1 00 |

W. SURBLED,
6 N. Sixth st., between Market and Chestnut. Orders by mail promptly attended to.

FURNITURE, MATTRESSES, STOVES, CARPETS and other household goods sold on monthly payments at S. MYERS', 619 and 621 Market street.

HIGHEST cash price paid for gents' cast-off clothing by Mr. L. Lampert, 819 Morgan st. Send postal. 19

HAVING bought a bankrupt stock of boots and shoes, we are offering them at 50 cents on the dollar to close them out. Haas Bros., 616 North Fifth, near Washington avenue.

KAUB & OSBOURN, Taxidermists, 417 Walnut st.

PERSONAL—Dr. Smith treats females only. Boarding during confinement. If in trouble call or write. 1412 Franklin ave. Established 1869.

ST. LOUIS Eye and Ear Institute, 723 Chestnut street. Dr. A. D. Williams, surgeon in charge. 6

Main and Spruce St.
Manufacturer of Carriages, Buggies, Spring Wagons, City Trucks, Painting and Repairing.
A. BANCHEREL.

The St. Louis Mutual House Building Co., 513 Walnut st
Loans large and small amounts. Builds houses on city real estate. Payments monthly. Terms greatly reduced.

W. MORGENS begs leave to notify his customers that he made arrangements to continue his business without delay. No. 118 N. Sixth st., near Pine.

# PIANOS

Of all grades for rent or for sale on $10 monthly payments. Old pianos taken in exchange at
H. KOERBER, No. 310 N. 11th St. Bet. Olive & Locust.

SILVER-PLATED WARE
Retailed at Factory Prices.
E. M. WADSWORTH & CO.,
Manufacturers.
Salesroom, 612 Olive street.
Repairing and Replating. 23

### PERSONAL.

**10,128** WESTMINSTER stoves were sold because it has the best grate. John Ringen & Co., 704 and 706 N. Fourth street.

ALL Cast-off Clothing bought. Call or address N. Jacobs, 308 Locust street.

ALL CAST-OFF clothing bought by calling or addressing M. B. Barnett, 302 Locust street.

BOSTON STEAM DENTAL CO.,
802 Washington Ave.
(Over Crawford's Drug Store.)

| | |
|---|---|
| Best set of S. S. White's gum teeth | $7 00 |
| A good set of teeth | 4 00 |
| Gold fillings from $1 50 to | 2 00 |
| Silver fillings | 75 |
| Composition fillings | 50 |
| Teeth extracted with gas | 25 |
| All work warranted. DR. CASE, Manager. | |

CALF SHOES $3 50, to measure, at John Lottrup's, 614 North Fourth street.

EVERYBODY should buy their canaries, mocking birds, cages, shells, aquariums and bird seed at Kaub & Osbourn's, 417 Walnut st.

GENTLEMEN, go to 1428 Franklin avenue to have your clothes dyed, cleaned and renovated.

GENTLEMEN who are difficult to fit are particularly solicited to call on the practical boot and shoe-maker,
A. ALBRECHT, 408½ NORTH SIXTH STREET.
A perfect fit guaranteed for any shaped foot.
Also water-proof boots and shoes made.

IN human hair and fine hair goods the finest and most artistic display in the city, including the most attractive and real water wave, can be seen at De Donato's emporium, Olive and Sixth streets.

LADIES! do not miss the opportunity of looking at the fine display of hair goods and real water waves in the show window of De Donato, Olive and Sixth streets.

MME. REID, a graduate of the St. Louis School of Midwives. Ladies in trouble call. Board during confinement. Letters confidential. Residence 1716 Chouteau avenue.

MARTIN'S Shorthand Institute removed to 1306 Clark avenue. Trial week free. Get circulars.

## SEWING MACHINES.

General city agent for White, Household, No. 4 Victor, Dalton and Singer.
See our new $20 (Singer) Machine.
ED. WRIGHT.
314 Vine st. and 802 Olive st.

PERSONAL—Young gent wishes acquaintance of lively young lady; object fun. Add. George Dagger, care this office.

PERSONAL—A lady would like a gentleman or lady with the requisite capital to assist her in the publication of two works recently completed. Ad. Mrs. A. Augusta Davis, this office.

THE finest and most artistic work in hair goods; the largest stock of real water waves of every description in the city, if not in the West, and the most moderate prices, at De Donato's, Sixth and Olive streets.

### WANTED—ROOMS.

**10,128** WESTMINSTERS were sold, because it is the most durable stove. John Ringen & Co., 704 and 706 N. Fourth st.

A PLAINLY furnished room; to pay for same in music lessons on organ. Ad. A. 80, this office. 19

A LADY wants a nice furnished room with parties that are not to inquisitive. Address G 44, this office. 3t

PLEASANT room wanted in a private family, near Washington avenue and Olive. References exchanged. Address G. 92, this office.

ROOMS WANTED—By a gentleman, out during business hours, in a strictly private family, a nice room and accommodation for a grand piano, where two or three hours' practice a day will not be veteed a nuisance. Prefer to turn sh, except carpets. A quiet home desired for the winter. Terms must be reasonable, and cleanliness a sine qua non. Boarding houses need not reply. Address D. C., this office.

WANTED—Immediately in southern or western part of the city, in a nice locality, part of a house, unfurnished, with modern improvements. Address G. 89, this office.

WANTED—A furnished room with board in a nice family, between Twentieth and Thirtieth, Clark av. and Washington av., for a young man; would not object to a room-mate; am willing to pay $6 per week if suited. Address R. L. Rhines, 2022 Walnut st.

### MONEY TO LOAN.

**$5,000 TO $30,000** TO LOAN—At 6 per cent, in sums to suit.
BUILDING LOANS made to improve property; collateral loans made on short time.
DYER & RUTLEDGE, 707 Olive st.

## DYER & RUTLEDGE

Have some very choice property to sell on
BAKER AVENUE,
LINDELL AVENUE,
FINNEY AVENUE,
COOK AVENUE.
Property for sale in all parts of the city, by

## DYER & RUTLEDGE

Real Estate and Loan Agents,
707 Olive St.

## Money to Loan.

**$30,000,** $5,000, $2,000, $1,000, at 6 per cent on real estate.
JOHN LADY & CO.,
305 Olive street, up stairs.

MONEY loaned on household goods; no removal; lowest rate. D. H. Evans & Co., 307 N. Seventh street. 23

MONEY LOANED—On furniture in residence; business confidential; no charge for making loan. Brolaski & Voorhis, 514 Pine.

MONEY to loan on household furniture without removal; lowest rate; business confidential. C. F. Betts, Notary Public, 208 North Eighth street.

### LOST AND FOUND.

LAST night, left pocket-book in chair in Alhambra Theater; will pay liberally for same if left at Moore's Hotell.

LOST—A large pocket-book containing papers of no value but to the owner. Liberal reward will be paid. Dr. Park, 1010 Washington avenue.

LOST—Thursday morning a one hundred dollar bill. Finder will be liberally rewarded by returning to A. N., 2903 Franklin avenue.

LOST—By a poor newspaper man, a dinner ticket for English Kitchen. Finder will receive thanks, etc., by sending same to English Kitchen or office of "Humorist," 209 S. Fifth street.

LOST—Wednesday evening, small black and tan dog; ears cut, answeres to the name of Jack. Suitable reward will be paid if returned to 2613 N. Tenth street.

STRAYED—From 1417 Chambers street a bay horse, 4 years old, 14½ hands high. Reward will be paid by returning to 1417 Chambers st.

### WANTED—BOARD.

A LADY wishes board in a nice private family in exchange for instruction to children during evening; can also give lessons in music. Ad. A. B., this office. 17

BOARD for one or two persons in exchange for a handsome piano. Address D. 88, this office. 19

GENT and wife would like a pleasant home in private family. Address, with full particulars, G. 6, this office.

WANTED—Board in private family by young lady visiting her father, for one month; would prefer a room mate—will pay $5 to $6 a week. Reference given. Address H. 65 this office.

### BOARDING.

**10,128** WESTMINSTER hard coal stoves were sold during last year. JOHN RINGEN & CO., 704 and 706 N. Fourth st.

SECOND-STORY front room and board; western location; private family. Address B. 2, this office.

WANTED—A small child to board, not under five years of age; answer by letter. A. B., 2916 Lindell avenue west side of Lindell Park. 25

WANTED—One or two nice little children to board. Best of care given. Address Mrs. Jones, this office. 22

### PARTNERS WANTED.

PARTNER WANTED in a first-rate business, with about $1 000. Address A. 62, this office.

WANTED—Partner, a young man with little cash and well acquainted in city. Call at 115 North Sixth street. 19

### FREE OF CHARGE.

Situations wanted, male and female; help wanted, male and female, not exceeding three lines, will be inserted free of charge. All other advertisements for this column will be charged for at the very low rate of TEN CENTS for three lines, each insertion.

### HELP WANTED MALE.

**10,128** WESTMINSTER base-burners sold in one year surpasses all competition. John Ringen & Co., 704 and 706 N. Fourth street.

2 GOOD house painters wanted at 1829 Montgomery street. Wm. Glynn. 20

A GOOD hostler can procure steady employment and good wages at A. Kron's, 2122 N. Fourth street. 19

A GOOD practical sausage-maker wanted; a permanent place and good wages to a suitable man. W. A. McNulty, Boonville, Mo. 22

BOY wanted at 411 N. Fourth st., up stairs. H. A. Hyatt. 24

BARBER wanted—$12 per week at Richmond, Mo. I. E. Woodard. 24

BUGGY-WASHER wanted at 918 Pine st. 19

BOY wanted in country to take care of a horse and two cows and do other light work; wages $5 to $8 per month. Call at 709 Pine. 26

CIGAR-MAKERS wanted—Steady job in the country. Inquire at Cigar Box Factory, 615 Walnut street. 24

COLORED laborers wanted at 2242 De Kalb street.

DRIVER wanted for Moeser's city express; a young man that is well acquainted in town only need apply at office, 514 Pine street. 20

FIRST-CLASS furniture upholsterer wanted at Wm. Barr D. G. Co.

QUICK young man, acquainted with wholesale book and news business. 709 North Fourteenth street. 21

TAILORS wanted on repairing at 925 North Seventh street. 19

WANTED—A first-class shirt-cutter for a good position, if well recommended. D. 11, this office.

WANTED—Three first-class carpenters for Nebraska. Wages $2 75 and $3; steady work. Apply 515 Pine street. 24

WANTED—Twenty bricklayers for Nebraska. Wages $4 50 and $5; steady work. Apply 515 Pine street. 24

WANTED—Two boys for restaurant. Apply 504 Market street. 24

WANTED—Three good basket-makers; good pay and steady work. Apply at once. Smith, Basket and Chair Factory, Sixth and Wash streets. 22

WANTED—A competent man to take charge as steward of country hotel. Apply at 515 Pine street. 22

WANTED—Immediately, twenty bricklayers, wages $4 50 and $5 per day. Apply to W. Winsett, 1419 Dodge street, Omaha, Neb. 20

WANTED—At once, four good gas and steam fitters. Apply at A. Siegel & Co., 215 N. Fifth street. 20

WANTED—Turner on wood work. 2512 N. Ninth street. 20

WANTED—A competent book-keeper who is also a stenographer. Give references, sample of handwriting and address C. H. C., this office. 21

WANTED—A good strong boy, must be willing to work, to learn the bakery trade, at 1424 Chouteau ave. 21

WANTED—A boy, with city references, to assist behind the bar; also, one to attend to horse. Apply at 110 N. Third st. 23

WANTED—A first-class order cook at Forest Park Restaurant, in Forest Park; good salary paid; train to park by Wabash road in fifteen minutes; also two good waiters at once. Apply on premises. 25

WANTED—A young man to drive milk wagon; one who has had experience preferred. Call at Ebinger's Dairy, Chouteau avenue and Pacific Railroad. 23

WANTED—Carpenters and framers, to whom good wages will be paid at the Collier Lead Works, Tenth street and Clark avenue. 21

WANTED—Boy to learn the photo business. Apply G. H. Feldotto, 1724 Franklin ave. 21

WANTED—An experienced men's furnishing goods salesman can secure a good position if he can give good references. Address A. 83, this office. 23

WANTED—Molders and core-makers, at St. Louis Car Wheel Works. 16

WANTED—Young man with $50 or $75 in fishing business. Address G. 51, this office.

WANTED—A good steam-fitter. Address Hornbrook Bros., 10 East Ninth street, Kansas City, Mo.

WANTED—Two boys, at 1028 Broadway. 22

WANTED—Boy wanted in country to take care of horse and two cows, and do other light work. Call at 709 Pine street. Wages $5 to $8 per month. 22

WANTED—A Spanish teacher at once. Address James Edwards, 517 Ware ave.

WANTED—Two boys who are quick at nailing boxes at match factory, corner Barry and Columbus streets. 20

YOUNG man to practice the black-faced variety business with me. Some money required. D. 55, this office.

### FOR RENT.

**Dwellings.**

FOR RENT—
3401 Lafayette ave., 12 rooms, bath and large grounds, etc.; $1,000 per annum.
1102 Morrison ave., 12 rooms and bath; $1,000 per annum.
1508 O'Fallon st., 9 rooms, etc.; $25.
3008 Locust st., 10 rooms, bath and laundry; $36 67 per month.

STORES.
617-619 Poplar; $15 per month each.
513 Pine st., store and 4 rooms; $125 per month.
1908 O'Fallon st., shop; $10 per month.
Telephone in office.
CAVENDER & ROWSE,
213 N. Eighth st.

**Rooms.**

**10,128** WESTMINSTER hard coal stoves were sold during last year. John Ringen & CO., s, 704 and 706 N. Fourth st.

**309** SOUTH THIRD.—Neatly furnished front room, for two gents or man and wife; also room for light housekeeping.

**1009** GRATTAN ST.—Pleasant 2d-story room, suitable for one or two gents, also 3d-story room, neatly furnished. 16

**1010** LOCUST ST.—Nicely furnished room with or without board. 17

**1106** LOCUST ST.—Nice furnished rooms to rent; terms moderate. 22

**1215** PINE ST.—Front or back second-story rooms for rent for gentlemen.

**1525** OLIVE—Very desirable front and back rooms, large and single, with every modern convenience.

**1825** OLIVE—Handsomely furnished rooms with board for two gents; breakfast and late dinner. 20

**1909** BIDDLE ST.—Large furnished front room, southern exposure, gas and bath, private family, for one or two gents, with or without board. 24

FOR RENT—Two large, elegant rooms on second floor at 1104 Olive street.

FOR RENT—A floor or suit of rooms near Washington ave., on Twenty-fifth street. Call at No. 2104 Market st.

FOR RENT—With good board, a third-story front room, nicely furnished in West End; suitable for two gents, at $20 per month each. Address D. 68, this office. 20

FOR RENT—Two rooms and kitchen completely furnished for house-keeping, all conveniences. Southeast corner Twenty-first and Cass avenue. 20

FOR RENT—A nine-roomed furnished house in Stoodard Addition; large yard. Apply to M. J. Hartnett & Co., 215 N. Eighth st.

FOR RENT—Two fur. or unfur. rooms, for gentlemen only. Apply at 2642 Olive st.

FOR RENT—Part of a room in the most prominent business center of Fourth street. Address D. 57, this office.

FOR RENT—A very desirable second-story room for gent and wife, or two gents, in excellent neighborhood, with bath, hot and cold water, strictly private family, home comforts. Address A. 70, this office. 22

FOR RENT—Furnished or unfurnished rooms at 816 and 814 N. Eighth st. 21

FOR RENT—Three elegant rooms on second floor, with water and gas, convenient to three street car lines, to a family without children. Inquire at 913 North Market street.

HOTEL FOR RENT—Furniture for sale. House is doing good business; is the principal hotel in city; possession given at once; other business must have my attention. E. S. Wilhite, St. Charles, Mo.

IN private family, second-story furnished suite or single rooms. Prefer settled parties. No children. Rooms very pleasant. 803 North Jefferson avenue.

SEVERAL suites of pleasant rooms for rent, elegantly situated, near Washington avenue. Inquire at 704 Jefferson ave. 24

### FREE OF CHARGE.

Situations wanted, male and female; help wanted, male and female, not exceeding three lines, will be inserted free of charge. All other advertisements for this column will be charged for at the very low rate of TEN CENTS for three lines, each insertion.

### SITUATIONS WANTED—MALE.

**10,128** WESTMINSTER stoves were sold, because they save 10 percent of fuel. John Ringen & Co., 704 and 706 N. Fourth st.

2 good carpenters wish to get a job in the country. Understand their business; would like to work for some real estate agent. Add. A. 23, this office.

A FIRST-CLASS bar-keeper desires situation at Fair Grounds during Fair week. Add. James, this office. 24

A PRACTICAL book-keeper wants a situation. Habits regular; good city reference given. Address H. J. Miller, this office. 21

A YOUNG man wishes a situation at almost anything. Address A. 78, this office. 19

A MIDDLE-AGED man wants a situation at anything to make an honest living; used to farming and taking care of horses. Address D. 42, this office. 23

BOY WANTED that has worked at carriage-painting, at 914 Pine st.

BOY wants a situation as feeder for treadle press. Address C. K., this office. 21

BY a man of 35, some kind of employment; good penman and good business education; will do anything and work cheap. Address D. 9, this office. 20

BY a steady young man, a situation as journeyman miller. Well recommended. Address R. W. Clark, Du Bois, Ill. 23

BY a middle-aged Englishman, married, no small children, a situation as gardener; can give first-class reference. Address T. W. T., Grand avenue, between Arsenal and Rappahannock sts. 20

BOY desires a situation in some office; good penman and quick at figures; reference if required. Address A. 82, this office. 20

BY an apprentice of 18 months' experience at the printing business, a steady situation at case. Address G. 68, this office. 19

COMPETENT printer would like to take entire charge of a country newspaper. Address G. 10, this office. 17

ELDERLY business man of good address and best references wants position in store or office; could lean employer $500, or would invest in good little business; moderate compensation only expected. Address G. 53, this office. 23

MIDDLE-AGED man who understands the care of horses, fruit and flowers desires a situation. Address D. 12, this office. 19

MIDDLE-AGED Englishman, well educated and good address, lately arrived from the old country, desires employment as assistant bookkeeper or collector. Address H. M., Grand avenue, between Arsenal and Rappahannock sts. 20

SITUATION wanted by a steady man; understands driving horses. No objections to country; references given. Add. G. 45, this office. 24

SITUATION wanted by a young man; worked two years at plumbing; wishes to learn a trade. F 14, this office. 24

SITUATION wanted as watchman, day or night, by a sober, steady man. Address R. B. C. 807 Benton street. 21

SITUATION—Wanted by a man as shipping clerk, porter; is not afraid to work. Salary is no consideration. Address D. 8, this office. 20

SITUATION WANTED—By a young man accustomed to horses and cow. Six months with last employer. Willing to be useful. Address Fred., northeast corner Grand and Washington aves., city. 22

STEADY young man wants a situation; not afraid to work; wholesale house preferred. Best references. Address D. 72, this office. 22

SITUATION wanted by a steady young man, either as entry clerk, shipping clerk or porter; not afraid to work. Address D. 8, this office. 23

SITUATION.—A young man of good repute wishes to do chores night and morning for his board; can give reference. Address G. C. S., this of. 22

SITUATION wanted by a No. 1 carriage woodworker in the country; Illinois preferred; steady and strictly sober. State price. E. T. J., Belleville, Ill., care of Dr. W. West. 17

WANTED—A young man wants employment of any kind. Call at 401 Myrtle street. 24

WANTED—By a competent, trustworthy druggist a position as night relief clerk. Address A 10, this office. 23

WANTED—Situation for some light indoor work by a boy of seventeen; printing business preferred; been at the business two years. Address A. 33, this office. 20

WANTED—Position as wholesale clerk or penman. Address P. O. box, 501 East St. Louis. 20

WANTED—A situation in an office by a bookkeeper who thoroughly understands double entry bookkeeping and general office work. City reference given; salary no object. Address M., John H. Brown, 1020 North Eleventh street, city. 23

WANTED—A middle-aged man of moderate expectations, and experienced bookkeeper and translator, desires a clerkship. Address G. 8, this office. 23

WANTED—Situation by a young man in some machine works; has had some experience in machinery; refs. given. Ad. A. 11, this office 22

WANTED—A situation as shipping or receiving clerk in a well established grocery house; best of references. Address F. M., care E. L. Belding & Co., Second and Olive. 19

WANTED—Sit. by young man; speak up and be quick about it, for I shall not dwell; has had ex. in dry goods and grocery biz. Ad. Oliver Virdell, St. Louis, Mo.

WANTED—A situation in a dry goods store, by a young man of good moral habits; best of references; wages no object. Address D. 52, this office. 21

WANTED—By a young man a situation as second cook Address J. B. Hays, Freeman House, Fifth and Morgan streets.

WANTED—A position as superintendent of a stock farm Experience of nine years. Best of references. Address John Smith, room 10, Temple Building. 23

WANTED—Position as driver of delivery wagon for wholesale house by a young man. A. 39, this office. 22

WANTED—Situation to learn barber trade; had six months' experience; will work for board and wash; good reference from present employer. Address T. Keyworth, Box 208, Marissa, Ill. 21

WHNTED—Employment by single man with good refs. to drive delivery wagon or work about house, take care of one or two horses and make himself generally useful. Address H. 38, this office.

YOUNG MAN of 18 wishes a situation in some large house to learn book-keeping. Salary no object. Address D. 13, this office. 21

YOUNG MAN (just landed), speaking German, English and French, willing to work, wants situation. Can also wait on table. Please address D. 14, Post-Dispatch. 22

YOUNG MAN wants a position as steward in hotel or restaurant. Understands the business. Address H. 47, this office. 21

### FOR SALE.

**10,128** WESTMINSTERS in use. It is the best stove in the world. John Ringen & CO., 704 and 706 N. Fourth st.

**$5,000** Children's school shoes at 50 cents on the dollar. 1028 Broadway and 1131 N. Fifth street.

A NUMBER ONE second-hand two-seated covered spring-wagon for sale. Apply to 114 North Eighth street.

A GENTLE buggy horse for sale very cheap. Inquire Scott & Lynch stables, Elm between Fourth and Fifth streets.

ALL kinds of desks for sale; store desks, railing and office fixtures made to order. F. Bolthagen, 713 Pine.

FOR SALE—Dogs, canaries, parrots and shells. Kaub & Osbourn, 417 Walnut st.

FOR SALE—A fine Irish red setter. Call at No. 4, Ellerd's Row, St. Charles Rock Road.

FOR SALE—A valuable patent right. Will sell States, counties or cities. This is worth investigating, as the most advantageous terms will be given. Address D. 39, this office.

FOR SALE CHEAP—A new and elegant nine-room brick and stone residence, No. 2621 Caroline street, brick stable and 63 feet of ground. 500 feet west of Lafayette Park. Apply to C. B. Clarke, architect, 719 Locust street. 23

FOR SALE—Rare chance at Eureka Springs, Arkansas—A first class prescription drug store, lot and residence; stock complete and select; business very good; location best in the city. Price $2,500 cash. Reason for selling, departure for Europe. Apply immediately. P. O. box 1505, Eureka Springs, Ark.

FOR SALE—The finest assortment of wall paper, window shades, picture frames and albums, at lowest prices, at 1114 Franklin avenue.

FOR SALE—The patent of the Excelsior Reinholder in its entirety. Patented May 31, 1881. Sold only for want of means to carry it on. Call or address H., 511 Walnut street.

FOR SALE—First-class route on the POST-DISPATCH, also horse and wagon. Apply at 2208 South Tenth street.

FOR SALE—A good paying route on the POST-DISPATCH. Apply at 2907 N. Tenth street. 20

### FREE OF CHARGE.

Situations wanted, male and female; help wanted, male and female, not exceeding three lines, will be inserted free of charge. All other advertisements for this column will be charged for at the very low rate of TEN CENTS for three lines, each insertion.

### SITUATIONS WANTED FEMALE.

**10,128** WESTMINSTER base-burners in use. Don't fail to see the stoves. John Ringen & Co., 704 and 706 N. Fourth st.

A SITUATION wanted by a respectable girl as cook or house girl. Call for two days at 1803 Franklin avenue. 24

A WOMAN wants to sew for private families at reasonable prices by the week. Miss Wells, 914 North Ninth street. 21

A YOUNG WOMAN wants a few offices to keep clean. Address D. 80, this office. 21

A GOOD washer and ironer would like a permanent place for three or four days in

# St. Louis Post-Dispatch

BY JOSEPH PULITZER.

[Entered at the Post-Office at St. Louis, Mo., as second-class mail matter.]

TERMS OF THE DAILY.

| | |
|---|---|
| One year, postage paid | $8 00 |
| Six months | 4 50 |
| Three months | 2 50 |
| One month (delivered by carrier) | 65 |
| By the week (delivered by carrier) | 15 |

THE WEEKLY.

| | |
|---|---|
| One year, postage paid | 80 |
| Six months, postage paid | 50 |

All business or news letters or telegrams should be addressed POST-DISPATCH, 111 North Fifth street.

**The POST-DISPATCH has a LARGER CITY CIRCULATION, on each day of publication, than ANY OTHER PAPER published in St. Louis. Advertisers are at all times welcome to call and satisfy themselves of the strict accuracy of this claim.**

Statement of Circulation.

ST. LOUIS, September 24, 1881.

I solemnly swear that the following is a true and correct statement of the actual bona fide circulation of the POST-DISPATCH for the days mentioned and also the several modes of distribution of the same:

| | |
|---|---|
| Saturday, September 17 | 18,700 |
| Monday, September 19 | 18,218 |
| Tuesday, September 20 | 27,269 |
| Wednesday, September 21 | 21,882 |
| Thursday, September 22 | 19,800 |
| Friday, September 23 | 19,781 |
| Total, six days | 125,650 |
| Average daily circulation | 20,941 |

DISTRIBUTED AS FOLLOWS:

| | For the Week. | Av. per Day. |
|---|---|---|
| Mail and express | 27,217 | 4,536 |
| Dealers | 6,734 | 1,123 |
| Carriers— | | |
| North of Franklin ave. | 22,317 | 3,719 |
| Franklin to Ch'teau av | 20,160 | 3,360 |
| Chouteau ave. south.. | 9,462 | 1,577 |
| East St. Louis | 4,375 | 729 |
| Belleville | 1,835 | 305 |
| Newsboys | 30,253 | 5,042 |
| Office subs., flies & free | 1,813 | 302 |
| For future sale | 1,484 | 248 |
| Total six days | | 125,650 |
| Average daily *City Circulation*, including East St. Louis and Belleville | | 15,283 |
| Average *Country Circulation* | | 5,658 |

JOHN M. MCGUFFIN, Business Manager.

Sworn to and subscribed before me the day and year above written.

(Seal.) I. G. KAFFNER, Notary Public City of St. Louis.

Commission expires July 7, 1885.


HESTER, Assistant Engineer of the Fire Department, is not in favor at headquarters and it is possible that the Incompetents are trying to unload on him.

How would it do for the scientific doctors, who are anxious to rend each other, to repress their noble rage until the deceased President is laid in his grave?

IF Gen. JOSEPH SHELBY attends the Confederate reunion at Moberly on the 28th inst. he will probably feel moved to make a few eloquent remarks outside of the regular programme.

THE FIELD fund for the relief of Mrs. GARFIELD now amounts to more than $300,000. The idea is to secure her an income of about $15,000 per year from Government bonds. It will be carried out.

IT will be observed that the circulation of the POST-DISPATCH is steadily climbing upward. No other paper in St. Louis seems to be proud enough of its business to take the public into its confidence.

MR. CONKLING shows good taste and judgment in not pushing himself to the front at this particular juncture. The fact that President ARTHUR is enjoying the sage counsel and sweet society of GRANT seems to satisfy him.

THE proposition of Mr. CHANCY R. BARNS to sell the mourning goods at present employed in draping the houses of St. Louis for the benefit of the Michigan sufferers should meet the approval of our active citizens. It would be an easy matter to realize ten or fifteen thousand dollars by this process.

ALREADY the sounds of strife are heard in the ranks of the Republican party. The *Globe-Democrat* this morning notifies Mr. MEDILL, of the Chicago *Tribune*, that CHESTER A. ARTHUR keeps a scrap-book. That means that it won't be very long until the dogs of war will be bounding through the underbrush.

THOSE Arkansas bandits who plundered an Iron Mountain train night before last were three in number and mere beardless boys. This shows that predestined criminals are more precocious in Arkansas than they are in Missouri, or else train-robbing is coming to be such a safe and attractive vocation that even the children are taking to it.

ALL indications point to an Administration under ARTHUR modeled on the GRANT idea. It will be Stalwart throughout and it will probably bring about the much-desired disruption of the Republican party. So far as the country is concerned, it stood eight years of GRANT and it can worry through three years and six months of ARTHUR or any other man. The crops were a little light last year, but the national debt has been reduced and we are in good condition to withstand a political strain.

THE model Chief of the "finest Fire Department in the world" ought to set apart a day for inspection and ascertain how many of his Assistants are unable to turn on second alarms from the automatic fire-boxes. This would tend to increase the effectiveness of the Department, even though its state of efficiency is now the admiration of the civilized world. It would be well to find out, too, whether the Assistant Engineers know the difference between a fire alarm box and a letter-box. It would be very embarrassing, in the event of a big conflagration, to have one of these intelligent persons hanging to a letter-box and trying to communicate with the operators at the Court-house through the drop-hole.

THERE is really no business calling the Senate together in extraordinary session save that of providing for the Presidential succession. The Democrats will certainly organize the body, though it is doubtful whether SLATER, of Oregon, will be able to reach Washington in time. Senator GLOVER is also ill and he may have to secure a pair with PLATT, of Connecticut, who is also on the sick list. It is given out that Mr. BAYARD is not a candidate for President *pro tem.*, but by virtue of his abilities and his seniority he is entitled to the place and he will be induced to accept.

IN answer to a correspondent who wishes to know something about the case of Mrs SURRATT, we would say that she and all the assassination conspirators were tried by a Military Commission, ordered by President JOHNSON. Gens. HUNTER, LEW WALLACE, KAUTZ, HOWE, FOSTER, COMSTOCK, HARRIS, PORTER and CLENDENIN constituted the court. The Judge Advocate was JOE HOLT. The majority of these persons are dead, but none of them died of violence. There was a story that STANTON, Secretary of War, committed suicide, but he died of dropsy after a prolonged illness. JOE HOLT died with some suddenness, but in a natural way.

AN illiterate sage-brush philosopher, who is permitted by an inscrutable Providence to print a small weekly up in Howard county, abuses the POST-DISPATCH because it has had the effrontery to tender advice to Senator VEST. We do not know that there is anything in our political system that should prevent us from giving a servant of the people the benefit of our experience, even though his rank be that of United States Senator. We have as much intellect as Mr. VEST; we have a better business, and we pay more taxes in Missouri. We are in the habit of giving advice to all classes of people. In a case of emergency we think we would have nerve enough to give a slice of our mind to Queen VICTORIA or the Czar of Russia.

OUR statement of circulation this week not only shows the extraordinary and unprecedented growth of the POST-DISPATCH, but it indicates the character and location of our patronage. It is the quality of our circulation, rather than quantity, that we are proud of. The paper is seen and read by nearly everybody of consequence in the city, and it certainly enters more families in St. Louis than any other daily journal printed here. So far as local circulation is concerned, no paper here compares with the POST-DISPATCH. The business and advertising public is invited at all times to call and examine our books. We are prepared to satisfy all inquiring minds of the correctness of our claims. We print a live paper, and the public has discovered the fact. As soon as our mechanical facilities can be increased we shall make improvements that will lead to far greater appreciation and place "the leading afternoon paper of the West" in the front rank of American journalism.

MONDAY next will be a day of mourning the Nation over. From one end of the continent to the other funeral bells will toll, and even beyond the seas belfries will pour from iron mouths the sad story of a Nation's woe. The funeral of the late President will take place in Cleveland between the hours of 2 and 4 o'clock and during that interval every village and city in the land will unite in paying a last tribute of respect to the illustrious martyred dead. Business will be suspended everywhere; all respectable saloons and resorts will close; churches will remain open, and it is generally understood that funeral services will be held during the afternoon by all denominations. The people of this city will give early and united expression to their sorrow for the country's great loss and their sympathy with the family of the deceased in a grand mass meeting to be held in Lucas Market Square to-night. Every citizen should make it a point to attend this meeting, if possible, and to show by his words and presence his respect for the memory of our martyr. On Monday all should unite to make the day what it is intended to be—one of universal mourning. Prayers and tears are due to the dead, and if our eyes remain dry, our lips may at least speak a short petition in behalf of the soul that has fled, while words of praise may be added for the nobility and heroism that have characterized the sufferings of the man who, in addition to holding the highest position in the gift of the Nation, was fast grounded in the hearts of its people.

THE Chicago *Tribune* is virtuously exercised over the fact that the St. Louis Grand Opera-house did not voluntarily close its doors on the night following the President's death, and, as usual with critics at a distance, it displays considerably more indignation than common sense. Its abuse of Manager NORTON is vicious in the extreme. There was no reason why the theaters should close on Tuesday any more than the banks or the Post-office or the Custom-house or the schools. There was no concerted action among the different amusement-providing organizations of St. Louis, and the public verdict in the premises was indicated on the same evening by an audience of fifteen thousand people at Barnum's circus. The members of the "Our Goblins" combination gave no warning of their intention to the proprietors of the Opera-house until after the theater had been filled with people and it was time to ring the curtain up. Then the English contingent of the company declined to go upon the stage. The audience had to file out and get its money back because a lot of foreign artists labored under the idea that they were called upon by Heaven to instruct America generally and St. Louis in particular in decency and propriety. It costs considerable money to open and light a theater, and Mr. NORTON very properly called upon the company for the agreed $200 forfeit. The *Tribune* is misinformed in its statement that this money was promptly paid. So far "Our Goblins" have not got beyond the promising point. The President of the United States having set apart a day to be observed in honor of the illustrious dead the theaters of St. Louis will not be found backward in doing everything that decency and sincere respect for the late President demands.

THE Cincinnati *Gazette* remarks that "it is a singular fact that none of the Presidents who have died in office were Democrats." That is a fact, but what is the significance of the fact? Perhaps the *Gazette* can spare space to explain what is so singular about the thing. *St. Louis Republican.*

If we are permitted to interfere we will remark that it can be explained upon the theory that "few die and none resign."

## PERSONAL.

—The Marquise de Rochambeau, who has a great liking for America, will, it is reported, accompany her husband upon his visit to this country.

—The Emperor Joseph of Austria is practicing the Emma Abbott kiss in order to be prepared for his approaching meeting with the Czar of Russia.

—"I notice that four American trotting horses have left New York for this country. We shall need a united Germany more than ever now." —[Emperor William.

—An enraged belle at White Sulphur Springs bit the cheek of a young man at a moment when he expected a kiss, and her dentist's bill will not be much below $100.

—Who says a newspaper man is never in luck? Rumor has it that young Winans, of the Pittsburg Leader, recently made a cool $20,000 by a fortunate investment in Colorado.

—Prof. Maria Mitchell, the astronomer of Vassar, has reached her sixty-third year. She has almost perfect health, and is as vigorous as ever. Gum-chewing must be a very healthy exercise.

—Kalloch's San Francisco congregation have voted not to grant him leave to go on a lecturing tour, although he has signed a contract for fifty nights at $200 a night. He will probably resign his pastorate.

—Mr. J. S. Brown, the President's Private Secretary, in describing the curious gifts sent to the invalid, says that one person forwarded a full set of articles for a "gymnasium at home"—trapeze, spring-board and swinging bars.

### Overcrowded Street Cars.

ST. LOUIS, September 24.

To the Editor of the Post-Dispatch:

I think something ought to be done to prevent the overcrowding of street cars. During the hours of 6 and 7 p. m. why do not the various companies put on extra cars? No; they run just the same number as at any other time? It is a gross act of cruelty to overload the cars the way the various companies do in this city at the time when every one is going home from business. Living near Lafayette Park, it falls to my lot to ride on the People's Railroad, and between 6 and half-past, unless one gets on the car before it reaches Olive street, it is simply impossible to get a seat, and often very difficult to get standing-room. Why does not Mr. Shea put on one or two extra cars between 6 and 7 p. m? It would not only be a convenience to the public but would save the stock, for Mr. Shea must know, with his knowledge of horseflesh, that starting a heavily loaded car injures the stock considerably. There also should be a "helper" up the grade from Twelfth street to St. Ange avenue on Chouteau avenue, for it is cruel to allow two horses to pull a crowded car up such a grade. In Europe only a certain number of passengers are allowed to ride on a car, and no passengers are allowed to stand either on the front or back platforms, and there is a strict law to enforce this rule, but in St. Louis I really believe, were it possible, they would crowd the people on the horses' backs, if each one would only pay his nickel.

A SUBSCRIBER.

### Punishment in the Public Schools.

ST. LOUIS, September 23.

To the Editor of the Post-Dispatch:

A communication in your paper of the 22d inst., signed "Parent," makes a charge which is essentially false in point of fact. No such a custom exists in the Lincoln or any other public school in St. Louis. Our recitations are from fifteen minutes to thirty, and no pupil is required to stand even that time if not able to do so. Ninety-five degrees in a school-room is apt to wilt even a healthy child, and should a child who is subject to fainting spells happen to fall in a faining fit it is very ungenerous, to put it mildly, for a patron of the school to fly to a newspaper to give notoriety to such a trifling circumstance, and further to misrepresent the whole affair. "*Verbum sat sapienti.*"

JNO. A. GILFILLAN, Principal.

### The Lincoln Funeral.

ST. LOUIS, September 24.

To the Editor of the Post-Dispatch:

Please inform a subscriber to your valuable paper whether Lincoln's remains were taken to New York after the assassination, or whether taken direct to Springfield, Ill.

R. E. R.

[Mr. Lincoln's remains were taken to Philadelphia, New York and other cities, where they lay in state, previous to interment.—ED. P.-D.]

### The Coincidence Man.

From the Kansas City Times.

It is a singular coincidence that the only Presidents bearing the name of Abraham have been assassinated; Abraham Lincoln and James Abraham Garfield.

### A Mean Slur.

From the Boonville Advertiser.

William Hyde, on January next, will have been editor of the St. Louis Republican twenty-five years. No wonder his head is so often level.

### Claiming With Confidence.

From the Washington Critic.

John G. Thompson is now claiming Ohio for the Democrats by 20 000 majority. John is one of the ablest claim agents in the country.

### No Time for Grief.

From the Chicago Times.

Presidents may come and Presidents may go, but politics in Ohio and Massachusetts run on forever.


WM. BARR D. G. CO. use and sell no other spool or embroidery silk than the "Unequaled Corticell."

**Properly Draped.**

Among the buildings which have been draped in memory of Garfield's death few present a more imposing appearance than the college of the Christian Brothers. The large building is profusely hung with white and black. Across the front in large letters, on a white ground, sixty feet in length, is the motto, "God reigns and the Government at Washington still lives." The entrance is heavily draped in folds of black, entwined among which is an American flag, surrounding a large oil painting of the martyred President. The whole presents a very fine effect.

DODD, BROWN & CO. heartily recommend Corticelli Spool Silk and Embroideries.

**Mr. W. C. Steigers**

**Will call on merchants desiring information on rates for advertising, etc., in POST-DISPATCH.**


## MOTHER FELICITA.

**Death of One of the Pioneer Religious of St. Louis.**

Mother Felicita Bonte died night before last at Nazareth House of the Sisters of St. Joseph, at the ripe age of seventy-three. This lady has been identified for nearly half a century with every charitable enterprise looking toward the care and maintnance of destitute children inaugurated by the Catholic Church in this city. Born in Lyons, France, she joined the order of St. Joseph while yet young, and after spending a short time in the Convent of the Sisterhood at Bordeaux, she was one of the original colony sent out in 1836 to make a foundation of the order in the United States; and that foundation was made in St. Louis just next to the old Cathedral Church, on Walnut, between Second and Third streets. She was stationed in Carondelet for a year or two, and was then for twenty-four years Superioress of the asylum in St. Louis. Under her care the sisterhood flourished. Instead of the small beginnings of 1836 there are now eight foundations in St. Louis and its environs. Her life work was given to the care of orphan children, and the news of her death will come like a heavy blow upon hundreds of men in this city, for she was the only mother they ever knew. All of the children that she raised are now men. The classes went out into the world at the rate of forty or fifty a year, and to every one of these Mother Felicita was guide, counselor and friend in all the varying fortunes of their lives. After the hard work of her life time she was obliged to retire from the active administration of her office ten years ago, for her health could not stand the steady strain of the work. She retired to Nazareth House, a beautiful retreat twelve miles south of the city, and passed the closing years of her life in pious acts and active preparation for a happy death.

The end came sooner than any one expected, for the rest and peace of the last few years restored her strength and at 73 she was a hale and vigorous old lady. Night before last she retired at 9 o'clock after spending quite a time in the recreation room, in excellent spirits. About 10 o'clock at night she sprang from her bed and fell upon the floor. Several of the nuns heard the noise of the fall and rushed to the lady's assistance. She was borne to her bed, and shortly the agony came on. She died at 2 o'clock in the morning, having received the last sacraments and in the blessed hope of a happy hereafter.

The funeral took place at nine o'clock this morning at Nazareth House, in the presence of a large number of people, with delegations from each of the religious houses in the city. The mass of requiem was pronounced by the aged Father St. Cyr, one of the pioneer priests of this diocese. Several monks from the Franciscan monastery were also present. The mass was said in the house chapel and the body was interred in the private burying ground of the order.

To the thousands of people in St. Louis who knew and loved Mother Felicita no word of panygeyric is needed here. Her epitaph is written on the hearts of the children whom she rescued from the streets and made self-helpful, earnest, God-fearing men. Her monument is the Orphan Asylum on Clark avenue, which she put into its present sphere of usefulness, and the sisterhood of St. Joseph, the efficacy of whose good works is largely due to her. She has died full of years and honors. After a life time spent in active charity the declining years of her old age were cheered and brightened by the consciousness of the great results of her work. She has passed on to her reward, and from more than one heart to-day the prayer will go up: "May the Lord have mercy on her soul."


SWARTING & KECK have the unequaled Corticelli.


## CITY PERSONALS.

Rev. J. Spencer preaches at Ferguson to-morrow.

Rev. I. N. Cundell will preach at Kimmswick to-morrow.

Col. Joshua Hill returned from an extensive Western tour last week.

Mrs. E. A. Swander, 2626 Washington avenue, has returned from the East.

Dr. G. S. Walker and family will return home on the Gem City, Monday next.

Collector N. C. Hudson is one of the delegates representing the city going to Cleveland.

Miss Carrie and Miss Elvie Johnson, daughters of Gov. Johnson, have returned from White Sulphur Springs.

Mrs. J. H. McPike returned on last Wednesday from a four months' visit to the sea shore and principal Eastern cities.

Miss Mary Triplett and her sister, Miss Lulu, of 2123 Pine street, have returned to the city from the Eastern watering places.

Chief of Police Kennett was sufficiently recovered from his recent illness to take hold of things at the police headquarters to-day.

Rev. Joseph Dives, now in attendance upon the Methodist Conference in this city, will occupy the pulpit at the North Church to-morrow.

Mr. C. F. Lamy, assistant general manager for Thomas Cook & Son, New York, was lately in the city on business connected with the St. Louis office.

Mr. W. C. Yeaton, the notary of the San Francisco Road, is at his desk again in the Temple building, after his summer vacation at the lakes.

Mr. John Godfrey, of Tyler, Texas, returned home last week, after a pleasant trip through the East, during which he was accompanied by Mr. Frank M. Hutchinson, of North St. Louis.


E. F. RETHWELM uses and sells the unequaled Corticelli Silk.


WE are making preparations for an auction sale under orders of Probate Court of some very desirable residence property on Grand avenue, Finney avenue and Cook avenue, belonging to the estate of David Nicholson. Plats will soon be issued and full particulars given in future advertisement.

LANCASTER & TIERNAN.
GRETHER & BOECK.


B. LAGER & Co. job Corticelli Silk.


### County Loan Funds.

Judge McCrary rendered an interesting decision to-day in the United States Circuit Court, giving judgment for the plaintiff in the case of Charles L. George against Ralls county and a garnishee. This opinion settled the question whether sums of money collected to meet interest on county bonds can be loaned out by the county. In this case Nannie P. Mitchell had given bond and borrowed $400 of County funds for four years at six per cent interest. Before the period expired Charles L. George obtained judgment against Ralls county on account of interest on county bonds, and he brought suit to enforce his lien upon the invested funds. The court holds that the county's obligations must be met, and that funds for investment are subject to their obligations. The judgment motion is sustained for $400.


W. B. HASELTINE sells Corticelli Machine Twist.


### Permanent Improvements.

There have been fifty-nine building permits issued from the office of the Chief of the Fire Department during the week just ended. Of these 17 were for wood and 42 for brick buildings. The amount represented by these permits aggregates $171,425, which is more than twice the amount of any week for some time past. This is distributed as follows: For dwellings $43,000, stores $16,875, warehouses $19,000, stables $8,945, carriage houses $735, tannery $900 trunk factory $125, offices $1,650, churches $3,400, planing mill $1,000, stove works $50,000, oil works $25,000 and machine shop $800. This makes the amount of permanent improvements since January 1, 1881, $3,623,355.


WHITE, PINK AND BLUE Satin Slippers, plain or Louis XV. heels, at Swope's, 311 North Fourth street.

MEYER, BANNERMAN & CO. sell and recommend "Corticelli" sick.


## BELLEVILLE.

Hon. Edward Rutz, State Treasurer, was in Belleville this week.

For the convenience of strangers the houses of Belleville are to be numbered.

The Pecan Club, of Belleville, is now located in the Penn Block. The officers are: J. H. Willochly, President; W. R. Merker, Vice-President; Wm. Barnsickol, Treasurer, and T. O. Fleishbein, Secretary. The members are well known in this city, and their object is social enjoyment during the winter months.

Business will be suspended in this city Monday. All the associations will parade. Funeral salutes will be fired every thirty minutes. Messrs. J. M. Hay, B. J. West and Wm. M. Herr are appointed a committee to procure speakers for the occasion. It is understood that Joe Underwood has prepared an elaborate address for the occasion.

The dealers and manufacturers of liquors of St. Clair county held a meeting at the city Park and effected an organization. It will be known as the Liquor Dealers and Manufacturers' Association, No. 43. The officers were elected as follows: President, Bernhardt Hartmann; Secretary, Henry Schroeder; Treasurer, Adolph Andel; Trustees, F. V. Pommer, Simon Baum and John Orth.

## PINK-EYE.

**The New Disease Spreading Among the Equines.**

The disease known as pink-eye is still ispreading among the horses of the city, and ts ravages to-day are beginning to excite considerable alarm. The weather, so far, has been very favorable, the bright clear days of the past week being better medicine for the sick horses than anything the veterinary surgeons can prescribe. John McFall, dead animal contractor, said this morning that there were not many horses who had died of the disease yet, but that, as far as he could hear among the horsemen, a large number of the horses were ailing. Dr. Charles Crawley said that he did not anticipate any great fatality, although the sickness was being widespread. At his father's horse hospital on Morgan street a great many patients were being treated and there were some serious cases. All the doctors were very busy, but the deaths so far have been very few. All that was necessary was to keep the horse from getting cold. Rainy, damp weather would play smash with the equine population of the city. Superintendent Wells, at Bohle's Sixth street stable, said that very few of the horses there had been attacked but that twenty-five of the animals at the Eleventh street stables were more or less affected. Wells took the reporter back to the rear of the building, where a couple of patients were hitched. One of them had a profuse discharge from the eyes, his legs and body were abnormally swollen, and he had a jaded and dejected appearance generally. Wells said that the first symptom of the disease, as far as he had discovered, was a general constipation. This was followed by a refusal to eat, a slight cough, the swelling previously mentioned and lastly the running from the eyes. Several of the horses under his care had almost recovered, and most of these had been off their food for about three days. The animals seemed to be very sore in all parts of the body, and at some stages almost unable to move. The doctor in charge has prescribed few remedies beyond fresh air and gentle exercise. The street car and transfer stables and most of the livery stables are suffering severely. It is estimated that at least 5,000 horses are down with the disease.

## ABOUT TOWN.

H. MENGES sells and uses "Corticelli."

TO-DAY Officer Maloney was transferred from the Fourth to the Carondelet District.

MRS. E. O'BRIEN sells Corticelli Spool Silk.

THE St. Louis Gun Club held a practice shoot at the Red Stocking Park this afternoon, beginning at 2 o'clock.

J. B. SICKLES & CO. job "Corticelli" silk.

THERE were sixteen cases tried in the Second District Police Court this morning, and the court adjourned over until Tuesday.

T. H. BARTMANN has Corticelli Spool Silk.

THE St. Louis College, under the direction of Robert Goldbeck, 2640 Washington avenue, receives pupils on piano, voice, etc.

WOOD & JAMISON sell Corticelli Silk.

ENTRIES to the St. Louis Fair are coming in rapidly and Secretary Kalb says that every department will be crowded this fall.

E. H. KIDD retails Corticelli silk.

ON Monday, out of respect to the memory of the President, all the central railroad ticket offices in the city will be closed at 2 o'clock.

AT Barr's, Florence knitting silk and Corticelli embroideries in all shades.

MARY WOODS, a widow living at Cheltenham with three children in very destitute circumstances, is reported by Capt. Frangel as a worthy object of charity.

C. GANAHL & Co. sell Corticelli silk.

THE United States Circuit Court to-day rendered a decree for the plaintiff in the cigar-box trade mark suit of Martin Ybar et al. against Hermann Urz et al.

J. R. WHEELER has Corticelli Silk.

HENRY WILSON, who lives at No. 3216 Easton avenue, was found on Thirteenth and Morgan streets yesterday afternoon acting very peculiarly. He was taken to the Dispensary.

CHASE & CABOT job Corticelli silk.

AN order has been issued by Col. Chapman to the First Regiment of National Guards to assemble at the Armory on Monday morning at 1 p. m. to participate in the memorial ceremonies.

THE Mound City Stove Works incorporation was recorded to-day. The shares are held by L. Hemp, Wm. Bailey, Eugene C. Godron, A. W. Bardel, F. W. Bockhurst and W. C. Jones; capital stock $4,000.

J. H. WEAR, BOOGHER & CO. will supply their trade with Corticelli spool silk.

MEMORIAL services will be held at the Fourth Baptist Church, Twelfth and North Market streets, to-morrow evening. The pastor, Rev. J. V. Schofield, will deliver an address on the late President.

JAMES CLARK & CO. sell "Corticelli."

THE ball game between the two nines known as the Future Greats and the Dutchmen, on Wednesday last, was interesting. Score—Future Greats, 12; Dutchmen, 6.

J. H. TRANEL sells Corticelli Silk.

MR. A. M. ERNEST, while unloading sand from his wagon, at 2432 North Ninth street, this morning, fell off and struck with his right side against an awning post, injuring him very severely but not dangerously.

S. CORBETT & SON have Corticelli Silk.

A MEMORIAL service will be given at Second Baptist Church at 8 p. m. to-morrow with a splendid musical programe, under the directorship of Prof Bowman. Addresses will be made by Rev. Dr. Boyd and Hon. Nathan Cole.

S. J. BRITTAIN & Co. have Corticelli Silk.

POSTMASTER HAYS has issued orders that on Monday the Post-office and stations remain open only until 10 a. m. The early morning collection and delivery will be made in all parts of the city. Outgoing mails will all close at 3 p. m.

SCHACHT BROS. handle Corticelli Silk.

JACOB KIBURTZ and Kitty Schoemaker were find $20 each on charges of committing a lewd act in Hyde Park. The case was prosecuted by Officer Tubbs, who was specially assigned on account of the complaints of persons living in the vicinity.

A. KLOSTERMANN sells Corticelli Silk.

JAMES COFFEE, 2637 Dickson street, is looking for his ward, Martha O'Keefe, aged 16 years, who ran away from the above number yesterday. The girl is described as five feet three inches high, brown hair, gray eyes, full face and small mouth.

E. SCHRICK jobs Corticelli Silk.

ABOUT twenty witnesses who went to New York to testify that Esposita Randanzo was not the banditi wanted in Italy for some daring and cruel deeds passed through this city yesterday and this morning are on their way back to New Orleans.

F. HELWIG sells the unequaled Corticelli.

JUST before noon to-day fire broke out in a small brick stable on Carondelet avenue, near Easton street. The building belongs to the Schultz Belting Company, whose loss amounts to about $150. The building was insured in the Phœnix Insurance Company.

BOEHM, SPORLEDER & KELLOGG sell "Corticelli."

THIS evening at 8 o'clock there will be a mass meeting at the hall southwest corner Ninth and Franklin avenue of all the members of the Order of Good Templars to make arrangements for the session of the State Grand Lodge which will begin in this city on Tuesday October 18th.

R. B. TUNSTALL & CO. sell "Corticelli."

REV. J. W. JOHNSON, of Meramec, Ill., will preach in Trinity M. E. Church, corner of Tenth and North Market streets, to-morrow at 10:45 a. m. In the evening a memorial service in honor of Garfield will be held. The Sunday school connected with this church will hold a memorial service at 9 a. m.

THERE will be services at Westminster Presbyterian Church to-morrow, both morning and evening. The subject in the morning will be "The Lesson of the Great Crime;" in the evening "In memoriam." Memorial services will be conducted at this church at 11 a. m. on Monday by the pastor, Dr. J. G. Reaser.

## CLOSING OPTIONS.

**The Plan Proposed for Ringing Up Contracts on 'Change.**

The committee of the Merchants' Exchange appointed to devise some method for conducting a clearance house for operators in options have submitted a report to the Board of Directors of the Exchange, who met at 2:30 p. m. to-day. The following is the committee's report, which will probably be adopted:

We recommend that a place be set apart on the floor of the Merchants' Exchange where a representative of each house shall meet between the hours of 9 and 11 a. m. with a full list of its option trades, and who shall devote his entire time and attention to the making out and settlement of contracts.

The caller shall be required to establish and post in a conspicuous place the closing price at 2:15 p. m. call for each option, of each article dealt in; such price shall be called the clearance price and be the basis of settling rings and contracts made on the day following.

We would recommend that the following rules be adopted in clearing contracts:

1. Rings made to have the precedence over transactions made the same day, of which the signing clerk has no knowledge.
2. Contracts of oldest date to be settled first.
3. Those of even price of same date.
4. Those in which the largest differences can be collected of same date.
5. In cases where equal amounts can be collected by either party the highest price contact shall have precedence.

We would recommend that the time for the delivery of property on contract shall terminate at 2:30 instead of 3 o'clock as at present and the regulator over the rostrum on 'Change shall as at present determine the question of time. To obviate the confusion and frequent losses now sustained by deliveries of cash property under our present system we recommend the following mode of delivery be adopted:

It shall be the duty of the party intending to deliver cash property on contract to present a notice of the following form to the purchaser:

On or before 11:30 a. m. of the day of delivery Mr. — will deliver to you or the holder of this notice in presentation at our office to-day, 5,000 bushels — at — prices. This notice to be returned by 2 p. m. to-day.

[Signed] BROWN & CO.

The price named in this notice by the original party shall be considered as the settling price, up or down, for all intervening contracts. Each party to whom this notice is given shall indorse the same before handing it to the party to whom it is to be delivered. Should the party lose receiving this notice fail to return it to the original owner by 2 p. m. of the same day, as called for, enabling him to make delivery in season, or should the party originating such notice fail to deliver on such presentation, either one in fault shall be liable for all loss and damage that may occur, as provided for under the rules and regulations of the Merchants' Exchange now governing failure to receive or deliver property when tendered or demanded, and in case of default of either party in the tender or delivery of property as provided for above, the originator and last receiver of the notice shall contract with each other anew at the market price of that day, and not disturb the clearances that have been made by intermediate parties. All reports or differences which may arise between these said parties or others shall be submitted to the Call Board Committee for adjustment.

P. SHIRMER, Chairman,
A. W. EVANS,
A. DAVIDSON,
J. D. HOUSEMAN,
SID. R. FRANCIS,
Committee.


B. JOSTRAND retails Corticelli Silk.


## A DOSE OF MORPHINE.

**The Suicide of August Wasserfuhr on Myrtle Street.**

At noon to-day August Wasserfuhr was found dead in his room, at No. 320 Myrtle street. On last Wednesday he called at this number and rented a room. He paid for one week in advance, and, with the money, handed the landlady his card. He was given the front room down stairs. No questions were asked by either landlady or tenant. The caller said he would take the room for one week, and would probably occupy it until after Fair week. He came and went, but formed no acquaintance in the house. Seemingly he had been drinking considerably, and about 5 o'clock yesterday afternoon he returned to the room, and shortly after that hour groans issuing from his apartment attracted the attention of the landlady, who called the attention of a lady living in the second story to the stranger's peculiar conduct. When a gentleman rooming in the house returned, he attempted to enter the room but found the door locked, and after listening for a while became convinced that the man was under the influence of liquor, and advised the lady to let him alone until to-day. When the man did not leave the room this morning, the occupants became alarmed and called in the police, who broke open the door and found the man in his underclothes lying dead on a sofa. On the table were several small pill boxes filled with suphate of zinc and other drugs, an empty paper marked "morphine" lay on one table and a small vial labled chloral hydrate on another. Among the papers found in his pocket was found a letter from August Wasserfuhr, dated September 1, 1881, Coeln am Rhein. The letter was written in German and addressed to August Wasserfuhr, Cincinnati, Ohio. In substance it stated that his extravagance had caused him to leave home, and that the $50 forwarded with the letter was the last money he might expect from his father if he did not mend his ways. On the back of one of his cards was written the following note: "Please let bearer have my baggage from room 344, Lindell Hotel. A. W." A number of other letters were found, but did not aid in revealing the dead man's identity. One of his cards was A. Wasserfuhr, druggist. Two pawn tickets from M. Michael's, in the name of A. Waterford, were found in his pockets, one for a valise and contents and another for a silk umbrella. The body and property was taken to the Morgue, to await further identification and the result of an inquest. To all appearances it is a case of suicide.

### Safe Robbers.

Last night the drug store of Charles Spies, at St. Jacobs, Ill., a small town thirty-five miles from this city, was entered by burglars and the safe blown open. About $400 in cash was taken from the safe. The safe-blowers are unknown, but two strangers who arrived at St. Jacobs yesterday and departed this morning are suspected of the job. During yesterday they went to the store and bought some small articles, and in the meantime took an inventory of the premises.

### Notice of Removal.


The Iron Mountain Ticket Office has been removed from No. 24 North Fourth street to the Missouri Pacific office, 115 North Fourth street, under the Planters' House.

F. CHANDLER, General Passenger and Ticket Agent.

CHAS. DEICHLER has just received 300 dozen Corticelli Spool Silk.


### New Buildings.

H. Thies is building a $500 frame stable on Water street, between Franklin and Primm streets.

A $1,000 dwelling is being built by F. Lemons on Main street, between Market and Grundy streets.

At the corner of Gipsy street and Cairy avenue L. Nolte is building a frame stable, costing $200.

On College avenue, between Taylor and Papin streets, M. Kaiser is erecting a $1,000 dwelling.

C. Woese is putting a $300 addition to his store on Fourth street, between Elm and Myrtle streets.

Mr. E. Markan is erecting a brick dwelling on Fourth street, between Stein and Vine, at a cost of $4,500.

J. C. Bebout is about to build a frame cottage on Bell street, between Bryan and DeSoto, which will cost $500.

Three hundred dollars is being expended by Eugene Amor in repairing his house on Jefferson avenue, between Keokuk and Chippewa streets.

At the corner of Clark avenue and Ninth street the Collier White Lead and Oil Company are putting up a corroding and separating building, which will cost $20,000.


WM. ROBERTSON has an elegant cabinet of the "Unequaled Corticelli."

# TIMOTHY SEED

AND OTHER GRASS SEEDS,

— also —

SEED WHEAT RYE & BARLEY.

Our Seed has been bulked and nicely Re-cleaned.

Have a large Stock.

BILLINGSLEY & NANSON,

S. W. Cor Washington Ave. & Second Street.

SALT, LIME AND CEMENT.

M. D. HELTZELL & CO.,
212 N. Main street.

WM. C. LITTLE & CO.,

BANKERS AND BROKERS,

213 N. Third St., St. Louis,

Dealers in

U. S. Bonds, State Bonds,
County Bonds, Municipal Bonds,
Railroad Bonds, Township Bonds,
And securities of every description.

Public sales made on 'Change.

Special attention given to securities dealt in at the New York Stock Exchange.


## MONEY.

**Quotations of Money, Silver, Bonds, Stocks, and Other Securities, Etc.**

NEW YORK, September 24.—Money 4@6. Prime mercantile 5@6. Bar silver 112¼. Exchange steady at 81 long, 84¼ sight. Governments quiet and firm. States dull. Railroads light request. Stocks—After 11 o'clock the market became strong, and an advance of ¼ to 2½ was recorded, in which Central Pacific, East Tennessee and Denver and Rio Grande were most prominent; at noon there was a fraction of reaction. 6s extended 100⅞; 5s 101⅞; 4½s 113½; 4s 117¼; Pacific 6s '95 130.

| | | | |
|---|---|---|---|
| Rock Island | 137¼ | Mar. & Cin. 1rst prfd. | 17 |
| Panama | †255 | second prfd. | 10½ |
| Fort Wayne | 140 | B., C. R. & N. | †81 |
| Pittsburg | †137 | A. & T. H. | 50½ |
| Illinois Central | 132½ | prfd | 91 |
| C., B. & Q. | 161 | W., St. L. & Pacific | 52½ |
| Chicago & Alton | 131 | prfd | 92¾ |
| prfd. | 138 | Hannibal & St. Joseph | 100 |
| N. Y. Central | 143 | prfd | 116¼ |
| Harlem | 200 | St. L. & San Fran. | 44 |
| Lake Shore | 126¼ | 1rst prfd | 73 |
| Canada Southern | 64⅞ | 2nd prfd. | 106¼ |
| Michigan Central | 94 | C., St. L. & N. O. | 77 |
| Erie | 45⅞ | Kansas & Texas | 42¾ |
| prfd. | 89 | Union Pacific | 123⅝ |
| Northwestern | 127 | Central Pacific | 96⅜ |
| prfd. | 138 | Texas Pacific | 33⅜ |
| St. Paul | 113⅝ | Northern Pacific | 39⅝ |
| prfd | 124⅝ | prfd. | 80⅝ |
| Del. & Lack. | 127½ | Louisville & Nash | 98 |
| Morris & Essex | †124½ | Nashville & Chat. | 85 |
| Del. & Hudson E. Div. | 109⅝ | L. & N. A. | 70 |
| N. J. Central | 97½ | Houston & Texas | 91 |
| Reading | 71 | Denver & R. Grande. | 89⅞ |
| Ohio | 45⅞ | St. Paul & Omaha | 44⅛ |
| prfd. | 112 | prfd | 108 |
| Chesapeake & Ohio | 29⅜ | Buffalo, Pitsburg & W | 43¾ |
| first prfd. | 40 | American Union | .... |
| second prfd. | 30⅛ | Memphis & C. | 77 |
| Mobile & Ohio | 37½ | Western Union | 88 |
| Cleve'd & Col. | 96 | A. & P. Telegraph | .... |
| C., C. & I. C. | 20¾ | Pacific Mail | 51 |
| Ohio Central | 28⅝ | Adams | 137 |
| Erie & Western | 53½ | Fargo | 131 |
| Peoria, D. & E. | 40¾ | American | 86 |
| Ont. & Western | 31½ | United States | 68 |
| Ind., B. & W. | 47½ | Quicksilver | 14 |
| Marietta & Cin. | .... | prfd. | †62 |

*Bid. 'Offered. †Ex div.


R. R. MAGNUS,

BROKER IN

COTTON

GRAIN AND PROVISIONS,

223 Chestnut St - - - St. Louis.

CORRESPONDENTS—Sawyer, Wallace & Co., Callender & Henderson, New York; J. B. Hobbs & Co., Chicago; S. H. Buck & Co., New Orleans; Molyneux, Taylor & Co., Liverpool.

EWING HILL & CO

Members New York Cotton Exchange),

BROKERS IN

COTTON

Grain and Provisions.

N. W. COR. MAIN AND CHESTNUT.

Contracts for "Future Delivery" executed promptly in all leading markets.


## COMMERCE.

**The Markets.**

**FORENOON SESSION.**

Flour—Receipts 5,169 brls. Quiet and steady. We quote: Fancy $7 30@7 65; choice $7 00@7 20; family 6 80@6 95; xxx $6 40@6 70; xx $5 90@6 05; x $5 55@5 80; superfine $5 20@5 40; fine $4 50@5 00; extra fancy and patents held higher.

Wheat—Receipts 2,206 sks, 32,675 bu; unsettled, with a very irregular cash market, but futures generally firm and advancing. Buyers off on No. 2 red and slow to take hold of other grades except Mediterranean, which sold quickly at higher prices. No. 2 red had bids on call of $1 44¼ for regular, $1 44½ for C., $1 44⅝ for E., but entirely neglected later; September sold at $1 45; October at $1 45@1 45¾; November at $1 48⅝@1 52½; December at $1 51@1 52⅞, closing at $1 52½@1 49½; bids of $1 44 for year, $1 55 for January; No. 3 red sold at $1 33½@1 34 in C.; $1 34¼ in E., and latter bid for more E. side; No. 4 salable at $1 25½ E. side, $1 25⅜ in C., rejected at $1 11 in C., $1 12 in St. L. and E. side; No. 2 Mediterranean sold at $1 43@1 44 this, $1 44 bid E. side; No. 3 do at $1 35 this side, but later $1 35½ bid regular, $1 36 E. side; No. 2 spring sold at $1 30 and salable at $1 29 September, $1 30 October, $1 32 November; No. 3 spring brought $1 18.

Corn—Receipts 3,428 sks, 49,500 bu. Higher for futures and strong, with a good demand, but cash No. 2 mixed was quiet and unchanged and No. 2 and rejected white-mixed dull and lower; rejected stronger and in demand. No. 2 mixed cash sold at 65¾@⅞ in C. and E., 65⅛ regular, though late 65¾ was the best bid for latter; October at 66⅛@66¼; November at 68⅜@69; December at 61½ to 70@⅞, closing at 70⅜ bid; May at 76½@77⅛, closing at 77⅛; bids on call of 65½ for September, 65⅞ for year; No. 2 white-mixed sold at 73½ cash; 81½@81¾ May; 73¾ bid September, 74½ October, 75½ November 77½ December; rejected do sold at 67 E. side, and later 67 bid this, 67½ E. side; rejected at 61½ this, 62⅜ bid E. side; 51 for no grade.

Oats—Receipts 4,272 sks, 16,000 bu. Lower and dull for cash; little demand for any grade, but futures were better, though very quiet. No. 2 for cash sold at 42¾; October at 43⅞@44 to 43¾; December at 46⅝; on call bids of 42⅝ for September; 45¾ for November; 42¾ for year; 51½ for May; No. 2 white sold at 43 in St. L., where the best bid for rejected was 40.

Rye—Receipts 361 sacks, 4,000 bu. Better and in demand. No. 2 selling at $1 08¼ cash, $1 10 October; $1 08 bid September, $1 12 November; rejected sold at $1 06 and had $1 06¼ bid for more.

Barley—Receipts 764 sks, 14,000 bu. Holders asking steady rates, but brewers standing off, owing to the warm weather and prices demanded. We quote: Low and medium (none offering) 75@85; prime to strictly prime 85@95; choice $1@1 05; fancy $1 10@1 15; Canada $1 20@1 30; California $1 25@1 30.

Hay—Receipts 737 tons. Offerings mainly of low quotations, which were almost unsalable; choice scarce and wanted. Sales this side: Prime $10@10 50; mixed $12@15 75; common timothy $16@17; prime $18@18 50; choice $20.

Millfeed—Weaker and dull. Sacked bran sold at 86c at mill and bulk at 85@87 E. track.

Provisions—A very dull market. Offerings small and generally held firmly, but buyers offish, and bacon did not command yesterday's rates. Standard mess pork was offered in lots lower at $19 75. Prime steam lard nominal at 12¼. Loose dry salt shoulders held at 7 90, long clear at 10.60, clear ribs at 10.70, short clear at 11; boxed shoulders sold at 8¾, and long clear at 10¾. Sales of packed bacon shoulders at 9¾, long clear at 11¼, clear ribs at 11¾, short clear at 12. C. S. C. hams 14@15½c for summer make. Tallow 7¾@8¼, according to quality. Breakfast bacon 14½@15c. Grease 4½@5 for brown, 5½@6c or yellow, 6¾@7½c for white. Beef—Extra mess $13 00 per brl; family $7 25 per half-brl; dried 14@15c per pound. Fresh smoked tongues $4 50@5 per doz. Salt—Domestic $1 50@1 55 per brl. Ground alum $1 25 per sack.

Highwines—Unsettled. Sales: 79 brls at $1 15; 128 brls at $1 16. Chicago and New York $1 17; Peoria $1 15.

Lead—Soft Missouri salable at $5 12½, but generally held at $5 25.

**Closing Prices—1 P. M.**

ST. LOUIS.

Wheat—Sept. $1 45; Oct. $1 45¾; Nov. $1 49¾; Dec. $1 52½; Jan. $1 55 bid. Corn—Sept. 63½ bid; Oct 66[illegible]; Nov. 69; Dec. 70½; year 63½ bid; May 77½; No[illegible] 2 white mixed, Sept. 73½ bid; Oct. 74¾ bid; Nov. 75½ bid; Dec. 77½ bid; May 84½. Oats—[illegible] Sept. 42¾ bid; Oct. 43¾; Nov. 47¾ bid; Dec. 46⅝[illegible]; year 42¾ bid; May 51¼ bid. Rye—Sept. $1 08 bi[illegible]; Oct. $1 10; Nov. $1 12 bid.

CHICAGO.

Wheat—Sept. $1 32; Oct[illegible] $1 32⅞; Nov. $1 36; Dec. $1 37⅝; year $1 32. Co[illegible]—Sept. 68; Oct. 68¾; Nov. 69¾; Dec. 69¼; [illegible]r 68; May 74. Oats—Sept. 41⅝; Oct. 41¾; Nov. [illegible]42¼@⅝; Dec. 43¾; year 41¾; May 43¾. Pork—[illegible]apt. $19 15; Oct. $19 22½; Nov. $19 47½; Jan. [illegible]45; year $19 15; Feb. $20 65. Lard—Sept. 12.17½; Oct. 12 17½; Nov. 12 32½@.35; year 12.17½; Jan. 12 67½. Short ribs—Sept. 10.32½; Oct. [illegible]32½, Nov. 10.22½@¼.

TOLEDO.

Wheat—October $1 45¾; November $1 48¼; December $1 50. Corn—October 69¾; November 71.

BALTIMORE.

Wheat—September $1 46¼; October $1 47¾; November $1 51¼; December $1 54¼. Corn—September 74; October 74¾; November 77¼; December 80½@80¾.

NEW YORK.

Corn—September 75; October 74¾; November 77⅛; December 80.

**COUNTRY PRODUCE.**

BUTTER—We quote: Creamery—Choice 31@32c; fancy 33@34; ordinary at best dairy rates. Dairy—Choice 26@27; fancy 28@29; medium to prime 20@24; common to fair 14@20; grease butter 10@12.

CHEESE—We quote full cream 13@14; part skim 12@13½; hard skim 2@6.

EGGS—Firm and in demand; shippers count 16@17, for choice marks; candled 18c.

## LIVE STOCK.

The following indicates the movement for 24 hours ending 11 a. m. to-day:

| | Receipts. | | Shipments | |
|---|---|---|---|---|
| | 1881. | 1880. | 1881. | 1880 |
| Cattle | 877 | 1,761 | 2,076 | 175 |
| Hogs | 2 627 | 2,711 | 2,350 | 1,610 |
| Sheep | 236 | 482 | 320 | ..... |

CATTLE—Offerings light, about fifty car loads in all, yet fair for the day of the week. The supply was about equally devided between grass Texans and native butchers' stuff The demand limited and came mainly from local speculators. Shipping steers none offered and nominal inquiry only. All did not find sale. The prospects ahead are quite flattering on good and fancy native steers. However, this much everybody knows. Grass Texans will also be steady on desirable grades. On mixed butcher's stuff there might be a decline. Stock and feeding steers dull of disposal and no improvement is expected soon. On Monday the yards will be closed at 12 m., and no business will be transacted after that hour.

HOGS—The feeling was a little better all round and sellers did not look so blue as on yesterday. There was some activity this forenoon and a fair number of hogs were sold. Shippers had some orders; consequently Yorkers sold at $6 40@6 50, a shade higher than yesterday. Mixed packing steady and the same can be said of good butchers. W. J. Broderick, of the firm of Daly, Miller & Co., sold for Wing & Allison, of Silver City, Iowa, 111 hogs of 330 lbs. average at $7 50. Levi Sterns was the purchaser. This is the hightest price paid since 1875 and higher than the present Chicago figures. Broderick, shake. Yorkers $6 40@6 50; fair to good packing $6 20@6 70; butcher and select $6 75@7 25; fancy $7 50; roughs $5 70@6 15; corn fed pigs $5 50@6 15.

SHEEP—The supply scant and mainly of common and medium grades, which found ready sale at strong prices. All grades above common in demand. Values firm.

Common to fair $2 60@3 25; fair to good $3 35@4 00; good to choice $4 00@4 40; stock sheep $2@2 50; feeding sheep $2 75@3 50; Texan sheep $1 75@3 25; lambs $1 50@2 75 per head.

**Horses and Mules.**

Fair to good stock in demand and scarce. Common stock slow.

**Live Stock Markets by Telegraph**

CHICAGO, Sept 24.—Hogs—Receipts 80,000, good demand, 5@10c higher; light bacon $6 60@6 85; mixed packing $6 40@6 95; shipping $6 90@7 40. Cattle—Receipts 2,400; quiet; shipping $4@6 20; butchers $2@4. Stockers and feeders dull at $2 75@4.

**MARKETS BY TELEGRAPH.**

NEW YORK, September 24.—Flour—Receipts 14,000; sales 15,000; a shade stronger, moderate demand. Wheat about ½c higher; fairly active speculative business; sales 208,000 bu No. 2 red October $1 49@1 49⅞; 33,600 bu November $1 51⅞@1 52¾; 200,000 bu December $1 55@1 55¾. Corn a shade easier, less active: mixed Western spot 68@74¾; futures 74¾@75¾; sales 350,000 bu. Oats a shade lower; State 44@54; Western 42@53; sales 175,000, including No. 2 October at 43¾@¼, Nov. 45½@46¾, December 49@49¼. Beef firm, good inquiry. Pork stronger and quiet; spot new mess $19 75@20. Lard, firm and quiet; steam rendered 12.45. Butter unchanged and dull. Cheese steady. Sugar in good demand and very strong. Molasses quiet and firm. Petroleum dull and weak. Rice fairly active and firm. Coffee fair demand and firm. Freights dull. Spirits of turpentine at 34½@35. Rosin firm at $2 45@50. Tallow dull. Western eggs quiet.

NEW ORLEANS, September 24, 12 M.—Flour quiet and firm; family $7 @7 25; xxx $7 50@7 75 Cornmeal firm at $3 95. Corn quiet; mixed 78@83; yellow 85; white 97. Oats quiet at 54@55. Bran easier at $1 15. Hay quiet; prime $22; choice $24. Pork firm at $21@21 25. D. S. shoulders quiet at 8.45@½. Bacon quiet at 9¾@12½@12¾. Hams firm but dull at 14@14½. Lard firm but dull; refined tcs at 13@¼. Whisky steady at $1 16@1 18. Exchange on New York $1 00 discount; sight 477½@478. Cotton, net receipts 2,714; gross 3,225.

BALTIMORE, September 24.—Flour firm and active. Wheat—Western higher but inactive. No. 2 winter red spot and September $1 46½; October $1 47¾@½; November $1 51¼@⅜; December $1 54¼@⅝. Corn—Western higher and quiet; mixed spot and September 74 bid; October 74¾@⅞; November 77½@¾; December 80¼@½. Oats steady. Rye steady at $1 06@1 08. Hay steady and firm. Provisions firm without change. Butter firm; Western grass 15@25. Eggs higher, 22.

CHICAGO, September 23.—Wheat irregular, generally easier at $1 31½ cash, $1 32¾ October, $1 25⅝ November, $1 37 December. Corn easier: 68¾ cash, 68⅞ October, 69¾ November, 74½ May. Oats easier at 41@¼ cash, 41½ September, 41⅜ October, 42⅝ November, 48⅜ May. Rye $1 09½. Barley $1 13½. Whisky $17. Pork weak and lower; $19½ cash, $22 50 October, $22 47½ November. Lard steadier; 12.17½ cash and October, 32½@35 November.

TOLEDO, September 24.—Wheat higher; No. 2 red cash $1 44¾; October $1 44¾; November $1 48; December $1 50¾. Corn higher; No. 2 cash 69c; October 69¼@70¾. Oats firm; No. 2 cash 45.

BUFFALO, September 24.—Wheat neglected. Corn—Dull, asking 73. Sales: October 72¼@72¾. Oats nominal. Canal freights lower; corn 4½.

**Foreign Markets by Telegraph.**

LIVERPOOL, September 24.—Beef—Extra India mess firmer at 108s. Lard—Prime Western dull at 61s 6d. Turpentine spirits London steady at 42s. Wheat—Spring No. 2 firmer at 10s 6d; No. 1 white steady at 11s; winter firmer at 11s. Corn—Mixed steady at 6s 2d.

HEADQUARTERS FIRST REGIMENT INFANTRY, N. G. M.,
ST. LOUIS, September 24, 1881.

General orders No. 15:

1. The officers and members of the First Regiment Infantry (except Company F) will assemble in fatigue uniform on Monday, 26th inst., at the Armory at 1 o'clock p. m. sharp to participate in the memorial ceremonies on the death of the late President James A. Garfield.

2. Every member of the regiment is expected to turn out, whether uniformed or not.

3. Adjutant's call will be sounded at 1:30.

By order of COL. CHAPMAN.

A. L. SHAPLEIGH,
Captain and Adjutant.

**TOO LATE FOR CLASSIFICATION.**

STRAYED—Picked up, a small bay mare. Owner call and prove property at corner of Olive street and Taylor avenue. 24

FRENCH, Spanish and guitar taught by a French lady. Call or address 1116 Second Carondelet avenue. 24

WANTED—Partner to take half interest in a first-class laundry. Cause, sickness in family. Address G. 39, this office. 24

1962 CASS AVE.—Two nice corner rooms and kitchen, second floor; water in kitchen. Cheap.

IF C. L. M. and two little girls will call at Watson's restaurant, 804 Olive street, they will find the person they are looking for.

WANTED—Three or four rooms for housekeeping in North St. Louis, between Fifth and Thirteenth streets. Address G. 23, this office. 24

WANTED—A boy 15 or 18 years old, one who has been in a grocery store. Apply, with reference, at oyster stand 86, Biddle Market. 24

WANTED—A competent girl to cook, wash and iron in a small family at 3307 Morgan street. 24

20 ACRE fruit farm, good buildings, on Pacific road, 37 miles out, to exchange with cash for five-room dwelling. Bender, 247 N. Third [illegible] and der

**AMUSEMENTS.**

**GRAND OPERA-HOUSE.**

Wednesday evening, September 22, and every evening during the week and Saturday Matinee, Wm. C. Mitchell's Pleasure Party, in Wm. Gill's Musical Extravaganza.

"Our Goblins;"

Or, Fun on the Rhine.

Presented by the most popular and talented organization in America.

Next Week—Rice's Mammoth Surprise Party.

**OLYMPIC THEATER.**

Saturday, September 24, positively last two performances of Mr.

GUS WILLIAMS,

In His New Play entitled

Wanted---A Carpenter.

Matinee at 2. Evening at 8.

Tuesday night—The original and only VOKES. Belles of the Kitchen.

**POPE'S** LAST TWO PERFORMANCES.

Matinee at 2. Evening at 8.

Matinee Prices 25c, 50c and 75c.

MADISON'S

Original and Only

BIG —1— BIG

MINSTRELS AND BRASS BAND.

10—END MEN—10

8—SONG AND DANCE ARTISTS—8

12—PEERLESS COMEDIANS—12

The Best Minstrel Company on the Road.

Sunday, Sept. 25—Jay Rial's UNCLE TOM'S CABIN

**PEOPLE'S THEATER.**

Corner Sixth and Walnut streets.

Week commencing Sunday, September 18, and at our Grand Family Matinees, Wednesday and Saturday at 2 p. m.,

BARRY & FAY'S COMEDY COMPANY

—IN—

MULDOON'S PICNIC.

Greatest Success in Amusement Annals.

Michael Muldooon, Hugh Fay.

Michael Mulcahy, Billy Barry.

Supported by a corps of First-Class Specialty and Novelty Artists, under the management of Wm. Harris. Manager Howard Athenæum, Boston.

Admission 25, 50 and 75c. Matinees, 25 and 50c.

SEPT. 24.—A Superb Company of Comedians in "FURNISHED ROOMS."


CREVE CŒUR LAKE!

SUNDAY EXCURSIONS.

Trains leave Union Depot on Sundays at 9:08 a. m. and 3:08 p. m.; returning, leave Lake at 5:07 p. m. and 9:25 p. m. The recent rains have rendered the grounds delightful. EDWARD TRICKETT, OF AUSTRALIA, IS NOW IN TRAINING AT THE LAKE, FOR HIS RACE WITH PLAISTED, OF NEW YORK, TO TAKE PLACE OCTOBER 9.

Round trip fare, 75 cents. Tickets to be procured at Union Depot.

SILVERWARE

Gorham Manufacturing Co.'s Ware. Finest in the World. Prices even Lower than those of Inferior Quality.

Mermod, Jaccard & Co.

COR. FOURTH AND LOCUST.


**DIED.**

LYONS—September 23, at 10 a. m., Mrs. ELLEN LYONS, in the 67th year of her age.

Funeral from the family residence, 2714 Sheridan avenue (thence to Calvary Cemetery), on Sunday, September 25, at 2 p. m.

MATHEWS—On 24th inst., at 2:45 a. m., OWEN MATHEWS, age 67 years.

Funeral will take place from family residence, 1416 North Nineteenth street, on Sunday, 25th inst., at 1:30 p. m., to St. Lawrence O'Toole's Church; thence to Calvary Cemetery. Friends are invited to attend.

QUEENAN—On September 23, at 3 p. m., MARY THERESA QUEENAN, daughter of Michael and Louisa Queenan, aged 7 months.

Funeral from family residence on County Farm grounds, Sunday, September 25. Friends of the family invited to attend without further notice.

TANDY—September 23, at 10:20 a. m., Mrs. MISSOURI B. TANDY, wife of C. H. Tandy, aged 40 years.

Funeral will take place from Eighth Street Baptist Church at 1 o'clock p. m. Sunday. Friends invited to attend.

Lexington (Ky.) and Terre Haute (Ind.) papers please copy.

**RELIGIOUS NOTICES.**

☞ **Pilgrim Congregational Church.** Rev. C. L. Goodell, pastor, will conduct the morning service at 10:30 with the sacrament of the Lord's Supper. At 7:30 p. m. the Sabbath School concert. Bible School at 12 m. Welcome.

☞ **Hyde Park Congregational Church**, northwest corner Hyde Park.—Rev. J. H. Harwood, D. D., will preach at 10½ a. m. The quarterly concert of the Sunday school will be held at 7½ p. m. All are invited.

☞ **Second Presbyterian Church**—N. W. Corner Seventeenth street and Lucas Place; Rev. S. J. Niccolls, D. D., Pastor. Divine Service Sunday, September 25, at 11 a. m. and 7½ p. m., conducted by the pastor. Morning service will have special reference to the great national loss. Sunday School at 9 a. m. in the chapel. All are invited and welcome.

☞ **Lafayette Park Presbyterian Church** (opposite western gate of the park).—The pastor, Dr. Marquis, having returned to the city, will occupy the pulpit on Sunday. Services at 11 a. m., and at 8 p. m. Sunday-school meets at 3 o'clock p. m. Prayer meeting Wednesday evening at 8 o'clock. Teachers meet for the study of the lesson Sunday morning at 10 o'clock. All are cordially invited to attend all meetings.


Pianos

To accommodate a large number of buyers we will until further notice sell new pianos on payments of $10 to $25 per month, to suit purchaser. Our stock is carefully selected and contains latest improved pianos of all grades, from medium to the best, in all styles of Squares, Uprights, Cabinet Grands, Parlor Grands and Concert Grands from the factories of DECKER BROS., CHICKERING, HAINES, STORY & CAMP, MATHUSHEK, FISCHER AND OTHERS, giving a variety to select from that cannot be found in any other house in the country.

Monthly Payments

Every instrument warranted. Catalogues mailed on application.

STORY & CAMP,

NO. 203 N. FIFTH ST.


**TAX-PAYERS, ATTENTION.**

The time during which the 1881 city taxes can be paid less 8 per cent per annum rebate from day of payment until December 31, expires October 1.

N. C. HUDSON,
City Collector.

**NOTICE.**

The Liederkranz large and small Hall will be rented to responsible parties during the coming season for weddings, parties, lectures, concerts, balls, etc., For particulars inquire of

CHAS. F. SCHNEIDER,
Manager of Hall, Thirteenth st. and Chouteau ave.


CARPETS. CURTAIN GOODS.

NEW GOODS

OF THE

Latest and Choicest Styles

ARE DAILY ARRIVING.

BUYERS SHOULD NOT FAIL TO EXAMINE THEM.

Trorlicht & Duncker

506 NORTH FOURTH STREET.

CARPETS. CURTAIN GOODS.

SIMMONS HARDWARE COMPANY.

NEW BRASS GOODS
ANDIRONS,
FENDERS!
COAL HODS,
FIRE SETTS,
Tea Kettles.
ALSO,
Jap'd Coal Hods & Vases

HEADQUARTERS FOR HOUSEFURNISHING GOODS!

SCARRITT FURNITURE CO.

BEST GOODS AT LOWEST PRICES.

609, 611, 613 N. FOURTH.

SEE OUR

Artistic Parlor, Chamber, Dining Suits!

Absolutely the Largest and Most Choice Assortment of Furniture Shown. Our Styles are Not Excelled.


**TOO LATE FOR CLASSIFICATION.**

YOUNG gentleman would like to find a furnished room without board in a pleasant part of the city, and where he could be comfortable for the winter. Address G., this office. 24

FOR RENT—No. 1606 Pine street—A good store room, suitable for a meat market; good stand; splendid location, with blocks, counters and safes; water in store. Will rent at a low figure to a good tenant. Apply to M. A. Wolff & Co., No. 105 North Eighth st.

PARTNER WANTED, with a little capital, to manufacture a little article of hardware of unprecedented merit. Profits large. No competition. Demand unlimited. Address D. 90, this office.

JOB printer and bookbinder wanted. A good, sober, industrious job printer can obtain steady employment in a first-class country office. Also a good bookbinder. Apply soon at P. O. Sawyer & Co.'s, 114 N. Second street. Give reference.

A MACHINIST wanted to take charge of all machinery in one of the largest Grape Sugar Works in the West. None but first-class men need apply; one having knowledge of this kind of machinery preferred. Apply with reference to Ripley & Kimball, 907 N. Main street.


E. S. WARNER & CO.,

205 NORTH EIGHTH ST.

FOR SALE,

Choice City and Suburban Property,

Improved and Unimproved.

BARGAINS IN REAL ESTATE.


**Attention, Saloon-Keepers!**

**Saloon-Keepers' Protective Society.**

The second meeting will be held next Tuesday, SEPTEMBER 27, AT 2 P. M., sharp. All saloon-keepers are respectfully invited to attend this meeting in regard to important business.

COMMITTEE.

**LEGAL.**

NOTICE OF FINAL SETTLEMENT.—Notice is hereby given to all creditors and others interested in the estate of

Eliza Meyer,

deceased, that I, the undersigned executor of said estate, intend to make a final settlement thereof at the next term of the Probate Court of the City of St. Louis, to be holden at the Court-house in said city on the first Monday of December next.

WILHELM MARGENAU,
Executor.

St. Louis, September 21, 1881. 62R

NOTICE OF FINAL SETTLEMENT.—Notice is hereby given to all creditors and others interested in the estate of

Frederick Nast,

deceased, that I, the undersigned administratrix of said estate, intend to make a final settlement thereof at the next term of the Probate Court of the City of St. Louis, to be holden at the Court-house in said city on the first Monday of December next.

JULIA NAST,
Administratrix of estate of Frederick Nast, deceased.

Hitchcock, Lubke & Player, att'ys,
St. Louis, September 23, 1881. 61R

## AT IT AGAIN.

### Train Robbers Operating in Southwest Missouri.

### Farmers and Miners on the Track of the Offenders.

As an incoming train was nearing the thriving city of Joplin not long since and while at a station northeast of that place quite a perturbation was caused amongst the passengers, by the sudden and excited entry of a number of powerful, rough and determined-looking men who immediately cornered the conductor and proceeded to talk to him in a most positive and decided manner. In the meantime the train boy had managed to creep out of the front door of the car, the passengers meanwhile sitting terror-bound. In a few moments a crowd of farmers, miners and others in the locality had appeared on the scene and in a short time all were enjoying a hearty laugh. One of the men explained that a member of their party had sustained a severe wrench of the ankle, and as the local drug store was sold out entirely of ST. JACOBS OIL they came on the train to secure a supply if it was possible to find it. They succeeded, and went on their way rejoicing, as did also the train.

In the meantime the boom continues in St. Louis. As an example of how the reputation of this wonderful remedy has sustained itself, the following statement from Henry Foerg, druggist at Seventh and Spruce streets, is a mere repetition of what almost every one in this line attests to in regard to the summer trade: "Of course during the hot months the demand for ST. JACOBS OIL fell off materially," said Mr. Foerg, "but that it is the favorite liniment in case of accidents is exhibited in the fact that in less than two months I sold over six dozen bottles. During the cold weather I sold a gross in two months, and look for a large increase in this figure this fall and winter."

"I give a cordial indorsement to ST. JACOBS OIL," said Mr. Carl Ungar, the well known journalist and agent for the Travelers' Accident Insurance Company, and this on account of the company I represent. Some time ago I insured Mr. Edward J. Marx, of the firm of Marx & Haas, upon an accident policy, and more recently while he was bathing at the Natatorium he sprained his ankle very severely while making a dive. He was taken home and the joint swelled badly and became terribly inflamed. It was the opinion of his doctor that he was in for a siege of at least three weeks or a month. Under advice ST. JACOBS OIL was applied, and in three days he was able to move around as lively as before, and without the use of cane or support. With much experience in this line, I can simply say the effect was marvelous, and the fine old remedy will never be lacking a good word of indorsement from me."

Mr. Waldo Burrows stated that while traveling for the Dunham Manufacturing Company he was troubled with attacks of asthma, while "doing" some of the routes in the Northwest. The complaint was exceedingly painful and was further aggravated by a severe sciatica, which set in while encountering the biting blasts of Minnesota. Mr. Burrows said: "The pains were excruciating and extended from the small of the back down my left side. At night it was impossible for me to get more than half my rest, and, as you may readily imagine, I was in very poor trim for business during the day. Indeed I was pretty well broken up or broken down, and could obtain no relief. The doctors advised my return home to St. Louis, but that would not have done in the middle of a business campaign. I tried various remedies, so-called, with no avail. I had but little faith in ST. JACOBS OIL when it was suggested, but tried it through the importunities of several other traveling men. Bathing the affected parts carefully with the oil and saturating cloths with it for application, it seemed to penetrate at once to the affected parts. It was simply a miracle, and the relief was so blessed that I could scarcely realize it. I got my sleep regularly, and although bothered by asthma, was comparatively a sound man, and the torture of that cutting pain has not returned since. If it had lasted it would have broken me down completely. You can say for me that no traveling man should go out on the road without a bottle or two of the OIL in his satchel."

Mr. Charles C. Brown, draughtsman in the office of A. Grable, architect, says that ST. JACOBS OIL is a standard remedy in his house, and that he would not be without it. It has been very efficacious in the case of his wife, who was badly troubled with rheumatism and was completely relieved, and his children had been cured of pains and hurts incidental to juvenile life. Mr. Brown considers it so valuable that he always has it near at hand for use in case of accident.

There are few men in connection with the numerous secret societies so well known as Mr. E. S. Pike, of 320 North Third street, in the Masons, Odd Fellows and other societies. His standing is very high and he has occupied the chief official position in the country for the Independent Order of Foresters. Recently Mr. Pike suffered a great deal of agony from one of those unwelcome visiters, a felon, which was located on his left thumb. It proved a visitor which was hard to shake off, and the thumb, hand and wrist became terribly inflamed, causing considerable loss of sleep. Mr. Pike tried ST. JACOBS OIL and found an immediate reduction of the pain and inflammation, which was finally confined to the original locality, while there is no doubt but that it aided nature greatly in throwing off the pain-giving matter. Its soothing effect was magical and at once seemed to control the burning and aching of the affected part.

With a changeable winter in prospect there is no doubt a great amount of usefulness for ST. JACOBS OIL to accomplish. Every household should aid in its mission by keeping it constantly at hand.

## CONDENSED TELEGRAMS.

A $50,000 fire nearly swallowed up the town of Denton, Texas, Friday morning.

The East Quincy Mills, at Quincy, Ill., were totally destroyed by fire Friday night. Loss, $15,000.

Indians from New Mexico are moving in the direction of the Texan frontier, and serious trouble is anticipated.

The grand jury has returned an indictment for incest against David H. Sims, a well known farmer at Atlanta, Ill.

A 14-year-old son of B. F. Bullock, living at Mt. Vernon, Ill., was killed by a runaway mule Friday afternoon.

Christian Seimmerman's wagon was struck by a train while crossing the track at Crystal Lake, Ill., and Seimmerman and his son were killed.

During a thunder-storm at Chicago Thursday evening Miss Mars A. McEntee, 18 years of age, was killed by lightning while sewing near a window.

Sheriff Lanier, of Scullyville county, Choctaw Nation, was shot and killed near Ft. Smith, Ark., Friday, by Wm. Hughes, a white renegade.

Beaumont, formerly of the Ministry of Finance, and Despaune, Sub-Prefect of Toulon, will attend the Yorktown centennial as members of the Lafayette family.

John I. Howard, traveling salesman for Sibley & Co., seed men of Rochester, N. Y., shot and killed himself at the Markham House, Atlanta, Ga., Friday morning.

A negro burglar named Billups, the only occupant of the jail at Dawsonville, Ga., fired fire to the building at 2 a. m. Thursday, in hopes of making his escape. He was roasted alive.

An American blacksmith named H. H. Berryne, who has been living across the river from San Antonio, Texas, was arrested on Friday by the Mexican authorities, charged with counterfeiting.

A youthful swain, Adolph Floeck, 17 years of age, went to a ball at Houston, Texas, Friday evening, and because Miss Schmidt would not dance with him, he stepped out and shot himself. He will recover.

In the trial of Wm. Ryan at Independence, Mo., for participation in the robbery of the C. & A. train at Glendale, October 8, 1879, Tucker Basham, who turned State's evidence, testified on Friday that the robbers were Jesse James, Ed. Miller, Dick Little, Bill Ryan and a man named Bob, and that the full amount obtained was $10,000.

Do not be deceived, for remember that "Florence" is the only genuine knitting silk manufactured in American, and that "Corticelli" is *the* unequaled Spool Silk.

## AMUSEMENTS.

### Next Week's Attractions at the Various Theaters.

A fair patronage has been bestowed upon the theaters during the present week, but Barnum's Circus has taken in the bulk of the money. A change of programme will be inaugurated at all the theaters to-morrow night, except at the Olympic. At the Grand Opera-house Rice's Mammoth Surprise Party is announced in a new version of "Babes in the Wood," with a gorgeous transformation scene. Over fifty persons are now engaged in Rice's company. Rial's "Uncle Tom's Cabin" will be presented at Pope's twice a day—matinee and evening—at popular prices. The celebrated donkey and the trained bloodhounds will be features of the entertainment. The celebrated Vokes Family will begin a week's engagement at the Olympic on Tuesday next. "The Belles of the Kitchen" is announced as the programme. Later in the week "Fun in a Fog" will be produced. "Furnished Rooms," by Gulick's Company, will be presented at the People's to-morrow. "Furnished Rooms" is an original farce comedy by Scott Marble, which port rays the troubles and tribulations of the many who live in rented apartments. Mr. Peterson Sodd, desirous of living "a life of peace and quietude," purchases an elegant house and furnishes it in an elaborate manner. Mr. Sodd is impressed with the idea that he can, by renting his furnished rooms to proper parties, gather about him a set of people who will so harmonize in their tastes and ideas that his establishment will become a sort of a "Home, Sweet Home." He secures as tenants (after much consideration) an artist in water colors, a composer of music, an author, a physician, a book agent, a college student, and a young lady who officiates as copyist and accountant for him. To superintend his household he procures a garrulous old lady (Mrs. Grumpy) as housekeeper. This venerable soul, inspired by a feeling of curiosity to know "just who the lodgers are," rifles the author's trunk and discovers what she thinks is positive proof that the author has murdered Miss Chandler's father and mother, and is bent on summarily dispatching the entire household. With this idea in her head, she sets all the tenants by the ears, and before her mistake is made fully apparent, the house is upside down, everybody and all playing at cross purposes, and as the peculiarities and eccentricities of each and every roomer crop out, Sodd finds his pet theory of a "Home, Sweet Home," most effectually demolished.

Mr. D. S. Thomas, Barnum's press agent, is the best man in his line of business that was ever connected with a show. He is on terms of the utmost familiarity with everybody and everything in and around the circus and menagerie, and when he takes hold of a newspaper man it is with the intention of putting him through from the monkey end of the concern to the biggest elephant on the ground, or wasting his life in the attempt.

Barnum gives his last exhibitions here this afternoon and evening. Every child in town will be at the day performance, and it is expected that all the grown folks who have not yet paid their tribute to the greatest of all great showmen will do so to-night.

C. HEIM has a fine stock of Corticelli Spool Silk.

## THE COAL OIL INSPECTORSHIP.

### Resolutions Passed by a Fourth Ward Meeting.

A meeting of the citizens of the Fourth Ward was held in St. Patrick's Hall Thursday evening, September 22d, for the purpose of expressing in a fitting manner their satisfaction and publicly thanking his Excellency Gov. Crittenden for the just recognition he has shown in the appointment of Mr. Joseph H. McEntire.

The meeting was called to order by James J. McGarry, who stated the purpose for which they had assembled. On motion of Mr. Frank Mahon a committee on resolutions, consisting of the chairman, J. J. McGarry, Frank Mahon and Wm. J. Templeton, was appointed, who reported the following, which were read to the meeting and unanimously adopted:

Whereas in the appointment of Joseph H. McEntire, Esq., to the office of Coal Oil Inspector of our city, we recognize that his Excellency Gov. T. T. Crittenden has made a most excellent selection, as we believe he possesses in a most eminent degree those sterling qualities, integrity and ability, together with a fidelity to duty in the past, that have endeared him to us, and made him hosts of friends throughout the city. Therefore be it

Resolved, That the citizens of the Fourth Ward in meeting assembled take great pleasure and manifest our satisfaction in publicly tendering our grateful thanks for your wise and judicious selection of a most worthy citizen in the person of Joseph McEntire.

JAMES J. MCGARRY,
Chairman Committee on Resolutions.
FRANK MAHON.
WM. J. TEMPLETON.

ROBUST and blooming health in Hop Bitters, and no family can afford to be without them.

A. E. SKELLING has Corticelli Silk.

### Our Friendless Girls.

From the Chicago Tribune.

Miss Jenny Collins, a Boston lady who for ten years has been engaged in providing work and homes for friendless girls, recently issued a report showing the results attained by her efforts. In the course of this report Miss Collins takes occasion to say that the worst thing she has had to contend with is the fact that the women of America seem to consider it their duty as well as privilege to continually find fault with servants. In this assumption Miss Collins is doubtless wholly wrong. The servant girls of this country are, in point of wages and general condition of life, far better situated than women of their class in any other part of the world, and yet, in return for high wages and exceptional liberties, they give a poorer service than the hired help of any other country. Miss Collins has also devoted some time to an investigation of the cause of prostitution, and reaches the conclusion that the downfall of most members of this unfortunate class was caused, not by love of dress or misplaced affection, but by cold, poverty and hunger; "and," adds Miss Collins in a burst of sarcasm, "a bundle of tracts furnishes about as much relief as the north wind."

"How to use Florence Knitting Silk." Enclose three cent stamp to Corticelli Silk office, St. Louis, for illustrated book of thirty-two pages.

### "The War Still Raging."

The pure and only genuine Oaks candies, 412 Olive street. See large portrait in show window. Do not be deceived, but remember the place—412 Olive—to get all kinds of candies, fresh made every day; 40c per pound; three pounds for $1.

## LOCAL BREVITIES.

WM. LESSER sells Corticelli spool silk.

The auction sales of booths at the Fair Grounds will occur next Tuesday at 10 a. m.

Alexander Kempfer dislocated his knee in a fall from a shed at 2619 North Sixteenth street yesterday.

WILLMSEN & FLECKER have Corticelli silk.

An unknown man fell into the river from a boat at the foot of Dorcas street yesterday afternoon and was drowned.

Maria Green, an habitual drunkard, died in the rear of 413 North Seventh street yesterday without medical attendance.

Complaint has been made to Gen. Turner against Mr. Scharrighausen, who is opening a quarry on Sarsville avenue.

Detective Hugh O'Neil lodged the absconding cashier, James P. Holmes in the Four Courts at about 10 o'clock last night.

F. SCHARWITZ sells Corticelli embroideries.

Twenty thousand dollars is said to have been expended in black goods for draping public and private buildings in this city this week.

Leonard Hatchard was cut in the left shoulder at the Commercial Restaurant yesterday, and had his wound dressed at the Dispensary.

The train bringing the iron for the Clayton road bridge from Cleveland met with a collision, and now the bridge will not be built until next year.

Everything was completed for the mass meeting at Lucas Market to-night, at the meeting of the committee of arrangements yesterday afternoon.

B. KEUSS has Corticelli spool silk.

A horse attached to a top buggy ran from Nineteenth down Wash street, and when near Seventeenth street collided with a coal wagon, literally demolishing the buggy.

The front wall of No. 9 colored school is reported to be in a very bad condition, and liable to fall. The wall is weak, out of plumb, and the roof may fall in at any time.

There were special sessions held by the Turners and the Supreme Council of the Legion of Honor, at which action was taken in connection with the death of President Garfield.

A lot of boys angling for rats with hooks and bits of cheese through the grating over Crane's cellar on Washington avenue yesterday attracted the attention of many passers-by.

PENNY & GENTLES announce that they have every shade in Corticelli silk.

John H. Lippelman & Bro. were awarded the city contract by the Commissioner of Supplies to furnish timothy, hay, white oats, corn in sacks, corn in bulk, wheat, bran and prairie hay.

It is reported that the enterprising firm of Field, Leiter & Co. of Chicago, have offered the authorities of St. Louis University $800,000 for the site of the University and St. Xavier Church.

The appointment of Mr. Howard as principal of the Madison School is the cause of a forensic war in the School Board. The opposing faction favor the appointment of Wm. Carr Dyer, of the Rock Spring School.

At the regular meeting of the Michael Davitt Land League last night, appropriate resolutions were adopted touching the death of the President. The League will attend the Lucas Market mass meeting to-night in a body.

T. F. MOLONEY has just replenished his stock of Corticelli spool silk.

A span of mules in front of 905 Franklin avenue took fright at engine No. 13 as it was passing to the fire yesterday afternoon, and ran east. John Goyai, the owner of the mules, was slightly injured in trying to stop the team.

Commercial Council, No. 13, will initiate several candidates next Tuesday evening. A large attendance is expected. This council meets at Ninth and Market streets, on the top floor. Take elevator. Visitors will be made to feel at home.

Dick Anderson and Charley Brooks, two negroes, had a quarrel last night over a girl to whom they both laid claim, when Brooks cut Anderson in the left breast and escaped. Dick was taken to the Dispensary. The trouble occurred at Twenty-first and Washington avenue.

AT Barr's Dry Goods Palace you can match any shade under the sun in the choicest of all spool silks, the unequaled Corticelli.

Maggie Holmes, aged 14, and her little brother, aged 5, were caught by the caving in of the "slack pile" at Harding's coal mines near West Belleville yesterday and burned in the most terrible manner. The boy died in great agony last night and the girl cannot survive.

Deputy Sheriff Vermillion went to Joplin, Mo., on Thursday evening, to arrest two merchants of that place who have been indicted before the grand jury here for purchasing goods under false pretenses. The names of the guilty parties are withheld. The goods were purchased of Mr. Cupples.

MRS. N. THOMPSON has Corticelli silk.

A horse belonging to Henry Helmbach became frightened about 5 o'clock yesterday afternoon and ran from Fifth street west on Franklin avenue. The animal succeeded in breaking loose from the harness, frightening Dennis McGrath's horse and doing quite an amount of damage before it was caught.

Twelve citizens from the Twelfth Ward called upon Mayor Ewing yesterday and asked permission to hang Guiteau in effigy above the street, there to remain until after the day of Garfield's funeral, and then burn it. The matter was referred to the Street Commissioners, who decided to recommend the granting of the request.

MRS. H. M. GRAFF says her patrons demand Corticelli, the best spool silk in the land.

Charles Cook went to the Four Courts early this morning and reported that he had killed his wife at No. 3117 Cooper street. As Mrs. Cook is alive and well it is manifest that Cook, whose mind has been affected by a sunstroke received during the heated term, has become quite crazy. He has been drinking of late and very despondent.

The St. Louis Conference Society of the Woman's Missionary Society met in annual session at Pilgrim Congregational Church yesterday. The General President, Mrs. Hayes, of Baltimore, delivered a brief address and was followed by Mrs. P. D. Yost, of this city. The financial affairs of this society are in an excellent condition. A vote of thanks was tendered Dr. Goodell for the use of the chapel.

RYAN & KENNEDY, a live house, have a big stock of Corticelli silk.

W. J. Berkley, the Eighth street real estate agent, rented a room on N. Fifth street to D. B. Taylor. Taylor occupied the room one day, and finding that it did not answer the purpose for which he rented it, he moved out. Berkley sued Taylor for a month's rent, because he (Taylor) did not give thirty days' notice of his intention to leave. The case was heard in Justice Monahan's court yesterday afternoon, and was decided for the defendant.

S. BUCHANNAN & Co. have just stocked up with Corticelli spool silk.

There was a meeting of the Executive Committee of the Humane Society at Dr. Todd's office last night. Mr. Tamblyn, of the National Stock Yards, was present and stated that he should most heartily co-operate with the society in seeing that stock was properly cared for, and shipped through as rapidly as possible. It is understood that Jay Gould and Solon Humphreys will see that stock is better cared for in the future on the roads under their control. Mr. Creecy being about to resign his position as special officer of the society for a more lucrative one, Capt. Evans and Mr. Peters were appointed to secure another special officer. The special officers of the society will be uninformed in a short time. Extra officers will be appointed for the week of the fair. The fountain at the bridge square having proven too small, a larger basin will soon be secured to take the place of the small one now in use.

J. A. SCHULTZ has Corticelli spool silk and Florence knitting silk.

### Presidents Dying in Office.

From the New York Sun.

Gen. Garfield was President only six months and fifteen days. Three years, five months and a half of the Presidential term remain for Gen. Arthur's incumbrency. All the Presidents who have died in office have died in the early part of the term. Gen. Taylor lived sixteen months after his inauguration, leaving two-thirds of the term to be filled by Mr. Fillmore. Abraham Lincoln was assassinated one month and eleven days after his second inauguration, and Andrew Johnson, therefore, held the office three years ten months and a half. Gen. Harrison's term of power was the briefest of all. He died just one month after his inauguration day. Tyler was three years and eleven months in office.

R. B. BULLOCK has all the new shades in Corticelli Spool Silk.


# POND'S EXTRACT.

THE GREAT VEGETABLE

PAIN DESTROYER and SPECIFIC FOR INFLAMMATION AND HEMORRHAGES.

**Rheumatism, Neuralgia.** No other preparation has cured so many cases of these distressing complaints as the **Extract.** Our **Plaster** is invaluable in these diseases, Lumbago, Pains in Back or Side, &c. Our **Ointment** (50 cents) for use when removal of clothing is inconvenient, is a great help in relieving inflammatory cases.

**Hemorrhages.** Bleeding from the Lungs, Stomach, Nose, or from any cause, is speedily controlled and stopped. Our **Nasal Syringes** (25 cents) **and Inhalers** ($1.00) are great aids in arresting internal bleeding.

**Diphtheria & Sore Throat.** Use the **Extract** promptly. It is a sure cure. Delay is dangerous.

**Catarrh.** The **Extract** is the only specific for this disease. Cold in Head, &c. Our **"Catarrh Cure,"** specially prepared to meet serious cases, contains all the curative properties of the **Extract**; our **Nasal Syringe** invaluable for use in catarrhal affections, is simple and unexpensive.

**Sores, Ulcers, Wounds, Sprains and Bruises.** It is healing, cooling and cleansing. Use our **Ointment** in connection with the **Extract**; it will aid in healing, softening and in keeping out the air.

**Burns and Scalds.** For allaying heat and pain it is unrivaled, and should be kept in every family ready for use in case of accidents. A dressing of our **Ointment** will aid in healing and prevent scars.

**Inflamed or Sore Eyes.** It can be used without the slightest fear of harm, quickly allaying all inflammation and soreness without pain.

**Earache, Toothache and Faceache.** When the **Extract** is used according to directions, its effect is simply wonderful.

**Piles, Blind, Bleeding, or Itching.** It is the greatest known remedy: rapidly curing when other medicines have failed. **Pond's Extract Medicated Paper** for closet use, is a preventive against Chafing and Piles. Our **Ointment** is of great service where the removal of clothing is inconvenient.

**For Broken Breast and Sore Nipples.** The **Extract** is so cleanly and efficacious that mothers who have once used it will never be without it. Our **Ointment** is the best emollient that can be applied.

**Female Complaints.** No physician need be called in for the majority of female diseases if the **Extract** be used. Full directions accompany each bottle.

**CAUTION.**

**Pond's Extract** Has been imitated. The genuine has the words **"Pond's Extract"** blown in the glass, and our picture trade-mark on surrounding buff wrapper. None other is genuine. Always insist on having **Pond's Extract.** Take no other preparation. *It is never sold in bulk, or by measure.*

**Price of Pond's Extract, Toilet Articles and Specialties.**

| | | | |
|---|---|---|---|
| POND'S EXTRACT | 50c., $1.00 and $1.75 | | |
| Toilet Cream | 1 00 | Catarrh Cure | 75 |
| Dentifrice | 50 | Plaster | 50 |
| Lip Salve | 25 | Inhaler | 1.00 |
| Toilet Soap (3 Cks) | 50 | Nasal Syringe | 25 |
| Ointment | 50 | Medicated Paper | |

Prepared only by POND'S EXTRACT CO.,
NEW YORK AND LONDON.

For sale by all Druggists and Fancy Goods Dealers. Orders for $2 worth, carriage free, on receipt of $2.25. Orders for $5 worth, carriage free, on receipt of $5, if addressed to 14 W. Fourteenth street, New York.


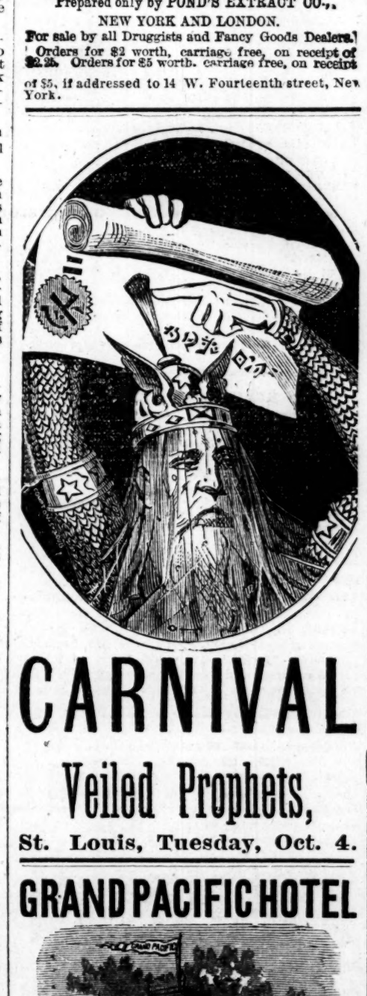


# CARNIVAL

## Veiled Prophets,

St. Louis, Tuesday, Oct. 4.

# GRAND PACIFIC HOTEL

SEVENTH AND POPLAR STS.

Newly Furnished Throughout.
First-class in All Particulars.
TERMS:
$2 00 AND $2 50 PER DAY.

Only three squares from Union Depot, just opposite Missouri Pacific general offices. Every modern convenience. W. U. Telegraph in the Hotel Office.

J. A. & J. H. ROBERTSON,
Proprietors.

W. F. LAMBE & CO.,
Plumbers,
Gas and Steam Fitters,
and Sewer Builders.
NO. 813 MARKET STREET.

# WILLIAMSON'S DRUG STORE.

| | | | |
|---|---|---|---|
| Smith's Tonic | 69c | Hostetter's Bitters | 69c |
| Carboline | 69c | Cocaine | 69c |
| Allen's Hair Rest | 69c | Ayer's Hair Vigor | 69c |
| Hall's Hair Rene'r | 69c | Harter's Iron Tonic | 69c |
| Cut Resolvent | 74c | Jayne's Expectorant | 74c |
| McLean's Cordial | 74c | Bull's Sarsaparilla | 74c |

**WILLIAMSON'S**

| | | | |
|---|---|---|---|
| Pierce's Medical Discovery | 74c | Ayer's Sarsaparilla | 74c |
| Ayer's Ague Cure | 74c | Clifford's Febrifuge | 74c |
| Sanford's Catarrh Cure | 74c | Vinegar Bitters | 74c |
| Hop Bitters | 74c | Hall's Lung Balsam | 74c |
| Jayne's Alterative | 74c | Cundurango | 59c |
| Radway's Resolvent | 74c | Allen's Balsam | 74c |

**PRESCRIPTION.**

| | | | |
|---|---|---|---|
| Simmon's Liver Invigorator, large & small | 74c and 39c | Chamois Skins | 15c to $1 |
| Brown's Troches | 19c | Pozzoni Powder | 35c |
| Patent Pills | 14c | Lemon Elixir | 39c |
| Bull's Worm Confec | 19c | Porous Plasters | 9c |
| | | Cuticura Salve | 39c |
| | | Maguire's Expt | 34c |

**DRUG STORE.**

| | | | |
|---|---|---|---|
| St. Jacobs Oil | 34c | Hamburger Drops | 34c |
| Stratena Ceme. | 19c | Hamburger Brust Tea | 15c |
| Malarion | 49c | Hamburger Tea | 9c |
| Sponges | | Bull's Cough Syrup | 19c |

These are only samples of our prices. All our Drugs, Perfumeries, Soaps, Patent Medicines, Prescriptions and all Goods generally kept by Druggists, Wholesale or Retail, sold at prices that defy competition.

Dr. E. J. Williamson's office at Drug Store, Cor. of Franklin ave. and Ninth st., and 2631 Wash st.

**Franklin Ave. and Ninth.**


## Wabash, St. Louis & Pacific Railway Company.

### Notice of Special Meeting.

A special meeting of the stockholders of this company will be held on the 28th day of September next, at 9 o'clock in the forenoon, at the office of the company, in the City of St. Louis, Missouri, for the purpose of acting upon the following agreements made by its Board of Directors:

1. An agreement with the Cairo and Vincennes Railway Company for the consolidation of that company with this company. The said agreement also provides for the issue in exchange for the common stock of said company of common stock of this company to the amount of not exceeding three millions five hundred thousand dollars, being an increase of the capital stock of this company to that extent.

2. An agreement with the Danville and Southwestern Railway Company for the consolidation of said Company with this Company.

3. An agreement with the St. Francisville and Lawrenceville Railroad Company for the consolidation of said Company, with this Company.

Each of the foregoing agreements provides for the issue by this company of its five per cent bonds to the amount of three millions eight hundred and fifty-seven thousand dollars ($3,857,000), secured by mortgage upon the railroads and property of the said Cairo, Danville and St. Francisville companies. Said issue of bonds is to be paid to the stockholders of the said three companies and for rolling stock of said Cairo company in the proportions specified in said agreements.

4. An agreement between the St. Louis Bridge Company, the Tunnel Railroad Company of St. Louis, the Wabash, St. Louis and Pacific Railway Company, and the Missouri Pacific Railway Company, for the lease by the two last named companies of the Bridge over the Mississippi River, and the Tunnel and Railroad Tracks, and for the acquisition by the lessee companies of the common stock of said St. Louis Bridge Company.

SOLON HUMPHREYS,
A. L. HOPKINS,
JAY GOULD,
RUSSELL SAGE,
THOMAS, E. TUTT,
JAMES F. HOW,
BENJ. W. LEWIS,
CHARLES RIDGLEY,
GEO. L. DUNLAP,
F. L. AMES,
JAMES CHENEY,
JAMES F. JOY,
SAMUEL SLOAN,
GEORGE G. HAVEN,
SIDNEY DILLON.

### TO THE STOCK OR BONDHOLDERS OF THE Ohio and Mississippi Railroad Company.

WE respectfully ask your signature to the following proxy, reminding you that this change of management would operate the road solely in its own interest, instead of as heretofore in that of the Baltimore and Ohio Railroad. We can also assure you of our confident hope of shortly taking the property out of the hands of receiver, and, by a management entirely subservient to the stockholders' interest, hope for a large increase in its revenue.

WARD, CAMPBELL & CO.,
No. 56 Wall street.

GEO. S. SCOTT & CO.,
No. 24 Broad street.

### PROXY.

Know all men by these presents, that ..... holder in the Ohio and Mississippi Railway Company, owner of ..... have made, constituted and appointed Jay Gould, Solon Humphreys and George B. Scott, or either of them, lawful agent and attorney for ..... and in ..... name to appear at the annual meeting of the stockholders of said company, to be held in the City of Cincinnati, Ohio, on the 13th day of October, A. D. 1881, for the purpose of electing directors in said company and for the transaction of any other business which may come before said meeting, or at any adjournment thereof, and then and there for ..... and in ..... name to cast the vote to which ..... entitled as ..... stockholder and which ..... might cast if present.

Witness ..... hand and seal this ..... day of ..... A. D. 1881.

Witness seal .....


**M. J. DARCEL,**

MANUFACTURER of De Lesseps' Water-waves and Premium Wigs and Toupees. All kinds of hair work made to order in the best manner at lowest prices. Ladies' Hairdressing. Shampooing and Children's hair cutting at No. 1028 Fifth street, under the Southern Hotel. [Method of Measuring the Head for Wigs.]

**S. DIFRANZA,**
IMPORTER OF
HUMAN HAIR, WIG MANUFACTURER AND FASHIONABLE HAIR DRESSER.

EVERY VARIETY of Ladies' Hair, especially the WATER WAVE, at reduced prices. Combings and Old Hair made up in new style. Nice rooms for Dressing, Shampooing or Cutting Ladies' or Children's Hair.

GOLDEN HAIR WASH, "L'AURELINE DE ROBARE." Also Peroxide of Hydrogen by the ounce at half the cost of Robare's Golden Wash, guaranteed. Orders by mail or express promptly attended to. 509 North Fourth Street.

ANDREW F. BROWN,
UNDERTAKER,
BOARDING, SALE & LIVERY STABLE
Nos. 101 to 107 S. Eleventh St.,
CORNER OF WALNUT.
I am now prepared to deal with my friends and the public on the most reasonable terms, and respectfully invite their attention. The best quality of metallic and wooden caskets constantly on hand.


## EDUCATIONAL.

EDWIN L. MCDOWELL, post senior and first honor graduate in elocution. Saturday class for teachers and others now forming. Send for circular.


**ST. LOUIS LAW SCHOOL**
Law Department Washington University.
Fifteenth Annual Term opens October 12, 1881. Course of Study comprises two Annual Terms, seven months each. Diploma admits to bar in State and U. S. Courts in Missouri. Term fee, $60, including use of Law Library. Address until Sept. 1st, at Iowa City, Iowa, afterward at St. [illegible] W. G. HAMMOND, LL.D., Dean of Law Faculty. [illegible] MAY MITCHCOCK, St. Louis.


# Attractive Real Estate IN PARTITION.

## LARGE SALE

R. J. Morgan and others } Room 2, in Circuit
vs. } Court of the city
Henry Harris Wilson and others } of St. Louis, Mo.

By virtue of a renewed and amended order of sale in the above entitled cause, made on the sixth day of June, 1881, during the June term, 1881, of the Circuit Court for the city of St. Louis, the undersigned, special commissioner in said cause, will, on the fifteenth day of October, 1881 (being Saturday), between the hours of ten in the forenoon and five in the afternoon of that day, at the eastern front door of the Courthouse, in the city of St. Louis, in the State of Missouri, sell to the highest bidder, at public auction, the following real estate, that is to say: "Twenty-nine lots of ground or parcels of land in North Stoddard Addition to the city of St. Louis, more particularly described as follows, that is to say: Lots twelve, thirteen and fourteen (12, 13 and 14) in block thirteen (13) of said addition, which is block nine hundred and seventy-eight (978) of the city of St Louis, each lot having a front of twenty-five (25) feet on the north side of Stoddard street, by depth of one hundred and eighteen feet three inches (118 3-12 feet) to an alley; lots thirty and thirty-one (30 and 31) in block fourteen (14) of said addition, which is block nine hundred and seventy-nine (979) of the city of St. Louis, each lot having a front of twenty-five feet (25) on the south side of Stoddard street by a depth of one hundred and eighteen feet three inches (118 3-12 ft.) to an alley; lots twenty-one, twenty-two, twenty-three, twenty-four, twenty-five, twenty-six, twenty-seven, twenty eight, twenty-nine, thirty, thirty-one, thirty-two, thirty-three and thirty-four (21, 22, 23, 24, 25, 26, 27, 28, 29, 30, 31, 32, 33 and 34), in block number thirty-six (36) of said addition, which is block one thousand and one (1001) of the city of St. Louis; lot thirty-four (34), having a front on the south side of Dickson street of thirty (30) feet and each of the other lots having a front of twenty-five (25) feet on the same south side of Dickson street by a depth of one hundred and eighteen feet three inches (118 3-12 ft.) to an alley; lots thirty-two, forty, forty-one, forty-two, forty-three, forty-four, forty-five and forty-six (32, 40, 41, 42, 43, 44, 45 and 46) in block forty (40) of said addition, which is block one thousand and five (1005) of the city of St. Louis, each lot having a front on the south side of Thomas street of twenty-five (25) feet by a depth of one hundred and eighteen feet three inches (118 3-12 ft.) to an alley; and lots forty-two and forty-three (42 and 43) of block sixty-three (63) of said addition, which is block one thousand and twenty-eight (1028) of the city of St. Louis, each having a front of twenty-five (25) feet on the south side of Dickson street by a depth of one hundred and eighteen feet three inches (118 3-12 ft.) to an alley." The terms of sale prescribed by the said order are "one-third of the purchase money in cash, remainder in two equal installments, payable in one and two years, respectively, with interest at six per cent from day of sale and secured by deed of trust upon the property sold; and it is further ordered that any purchaser electing to pay the whole purchase money in cash may do so."

THOMAS S. RUTHERFURD,
Special Commissioner.

P. S. The sale will commence at 12 m. precisely. Plats showing the situation of the respective lots have been prepared and are for inspection at No. 219 North Eighth street. The property is unusually attractive for residences. The situation is high and healthy, the streets and alleys are all paved and gas and water pipes laid. The neighborhood possesses every advantage and the title is unimpeachable.

THOMAS S. RUTHERFURD.
13T

## LEGAL.

### Administrators' Notices.

ESTATE of Annunziata R. Sabini, deceased.—Notice is hereby given that letters of administration on the estate of

**Annunziata R. Sabini,**

deceased, were granted to the undersigned by the Probate Court of the City of St. Louis on the 22d day of August, 1881.

All persons having claims against said estate are required to exhibit the same to the undersigned for allowance within one year after the date of said letters, or they may be precluded from any benefit of said estate; and if such claims be not exhibited within two years from the date of this publication, they will be forever barred.

Dated this 27th day of August, 1881.

DAVID SABINI,
JOSHUA R. SABINI,
Administrators.
37O

ESTATE of Charles A. Kuehn, deceased.—Notice is hereby given that letters testamentary on the estate of

**Charles A. Kuehn,**

deceased, were granted to the undersigned by the Probate Court of the City of St. Louis on the 25th day of August, 1881.

All persons having claims against said estate are required to exhibit the same to the undersigned for allowance within one year after the date of said letters or they may be precluded from any benefit of said estate, and if such claims be not exhibited within two years from the date of this publication they will be forever barred.

Dated this 27th day of August, 1881.

GEORGE GOG,
Executor.
g60

ESTATE of Sallie E. Merrett, deceased.—Notice is hereby given that letters of administration with the will annexed on the estate of

**Sallie E. Merrett,**

deceased, were granted to the undersigned by the Probate Court of the city of St. Louis on the 17th day of September, 1881.

All persons having claims against said estate are required to exhibit the same to the undersigned for allowance within one year after the date of said letters, or they may be precluded from any benefit of said estate; and if such claims be not exhibited within two years from the date of this publication, they will be forever barred.

Dated this 10th day of September, 1881.

SAMUEL T. GLOVER,
Administrator.
5P

ADMINISTRATOR'S NOTICE.—Notice is hereby given that letters of administration on the estate of

**John Martin,**

deceased, were granted to the undersigned by the Probate Court of the City of St. Louis, on the 2d day of September, 1881.

All persons having claims against said estate are required to exhibit the same to the undersigned for allowance within one year after the date of said letters, or they may be precluded from any benefit of said estate; and if such claims be not exhibited within two years from the date of this publication, they will be forever barred.

Dated this 2d day of September, 1881.

ALBERT ARNSTEIN,
Administrator of the estate of John Martin, deceased.
70O

CURATOR'S NOTICE.—Notice is hereby given that the undersigned, curator of Catharine Rehm, has made a just and true exhibit of the account between himself and his said ward, and filed the same with the Probate Court of the City of St. Louis, and that on the first day of the next December term thereof, to be holden at the Courthouse in the city of St. Louis, on the first Monday of December next, he intends to apply to said court for leave to make a final settlement of his curatorship accounts, and for his discharge as such curator.

JOHN BLOECHER,
Curator of Catharine Rehm.
St. Louis, September 17, 1881. 61P

ESTATE of George Gebhart, deceased.—Notice is hereby given that letters testamentary on the estate of

**George Gebhart,**

deceased, were granted to the undersigned by the Probate Court of the City of St. Louis on the 2d day of September, 1881.

All persons having claims against said estate are required to exhibit the same to the undersigned for allowance within one year after the date of said letters, or they may be precluded from any benefit of said estate; and if such claims be not exhibited within two years from the date of this publication, they will be forever barred.

Dated this 16th day of September, 1881.

ELIZABETH GEBHART,
Executrix of George Gebhart, deceased.
J. F. Wielandy, att'y. 51Q

## SPECIAL NOTICES.

### Stockholders' Meeting.

NOTICE OF SHAREHOLDERS' MEETING.—Notice is hereby given that a meeting of the shareholders of the St. Louis Heat and Power Furnishing Company will be held at the office of the Shickle, Harrison & Howard Iron Company, on the southwest corner of Twelfth and Papin streets, in the city of St. Louis, Missouri, on Saturday, October 1, 1881, commencing at nine o

## Real Estate
## RTITION.
## E SALE

ers } Room 2, in Circuit
} Court of the city
others } of St. Louis, Mo.
wed and amended order
entitled cause, made
June, 1881, during the
the Circuit Court for
undersigned, special com-
will, on the fifteenth day
aturday), between the hours
nd five in the afternoon of
front door of the Court-
Louis, in the State of Mis-
bidder, at public auction,
estate, that is to say:
round or parcels of land in
n to the city of St. Louis,
bed as follows, that is to
en and fourteen (12, 13 and
of said addition, which is
seventy-eight (578) of the
having a front of twenty-
side of Stoddard street, by
d eighteen feet three inches
; lots thirty and thirty-
rteen (14) of said addition,
red and seventy-nine (979)
each lot having a front of
the south side of Stoddard
hundred and eighteen feet
to an alley; lots twenty-
-three, twenty-four, twen-
enty-seven, twenty eight,
y-one, thirty-two, thirty-
, 22, 23, 24, 25, 26, 27, 28,
in block number thirty-six
ich is block one thousand
of St. Louis; lot thirty-
on the south side of Dickson
and each of the other lots
-five (25) feet on the same
treet by a depth of one hun-
ree inches (118 3-12 ft.) to
, forty, forty-one, forty-
our, forty-five and forty-
45 and 46) in block forty
ich is block one thousand
y of St. Louis, each lot
th side of Thomas street or
depth of one hundred and
s (118 3-12 ft.) to an alley;
orty-three (42 and 43) of
f said addition, which is
twenty-eight (1028) of the
at having a front of twenty-
th side of Dickson street
ndred and eighteen feet
to an alley." The terms
e said order are "one-third
sh, remainder in two
ble in one and two years,
st at six per cent from day
ed of trust upon the prop-
r ordered that any pur-
e whole purchase money in

AS S. RUTHERFURD,
Special Commissioner.
mence at 12 m. precisely.
tion of the respective lots
are for inspection at No.
The property is unusually
, the situation is high and
alleys are all paved and
The neighborhood pos-
nd the title is unimpeacha-
MAS S. RUTHERFURD.
13T

## GAL.

### tors' Notices.

a R. Sabini, deceased.—No-
that letters of administra-

ta R. Sabini,
to the undersigned by the
of St. Louis on the 22d day

ms against said estate are re-
e to the undersigned for al-
r after the date of said let-
cluded from any benefit of
aims be not exhibited within
f this publication, they will

ugust, 1881.
DAVID SABINI,
JOSHUA R. SABINI,
Administrators.

Kuehn, deceased.—Notice is
letters testamentary on

A. Kuehn,
to the undersigned by the
ty of St. Louis on the 25th

ns against said estate are re-
e to the undersigned for al-
r after the date of said let-
cluded from any benefit of
aims be not exhibited within
f this publication, they will

ptember, 1881.
ELIZABETH GEBHART,
George Gebhart, deceased.
51Q

### NOTICES.

rs' Meeting.

OLDERS' MEETING.—No-
that a meeting of the share-
leat and Power Furnishing
he office of the Shickle,
n Company, on the south-
nd Papin streets, in the
, on Saturday, October 1,
o'clock in the forenoon
ck in the afternoon of said
f said meeting is to act
crease the capital stock of
housand dollars to two-
ed upon at a meeting of
21st of April, 1881; and
adopting by-laws for the
of said company, and the
usiness as may properly

OHN W. HARRISON,
REDERICK SHICKLE.
HOMAS HOWARD,
ns Heat and Power Fur-
70G

ON NOTICE.

COPARTNERSHIP.—The
& Winter was dissolved by
h inst. W. E. Winter will
d assume all the liabilities
due the firm.
A. J. VANDERHOOF.
W. E. WINTER.
, 1881.

day sold out my interest in
. E. Winter, who will con-
old stand, No. 519 Chest-
pectfully solicit a continu-
r old friends.
A. J. VANDERHOOF.

## LODGE LACONICS.

### Secret Society Reports for the Past Week.

### Masons, Odd Fellows, Nationals, Workmen, Foresters, A. L. of H., K. of H., Etc., Etc.

#### The Masons.

Ivanhoe Commandery, No. 8, worked the Order of the Red Cross at its conclave last night.

Kilwinning Chapter, No. 50, at its last regular convocation worked the Past and Most Excellent Master's degree.

Tuscany Lodge, No. 360, had a full turn-out at its communication on last Tuesday night. District Deputy Grand Master Steward paid the lodge an official visit at this time. The first degree was worked by Grand Master Stubblefield and Past Grand Master Reddy.

#### Knights of Father Mathew.

A splendid meeting of St. Lawrence O'Toole Council, No. 5, was held on Tuesday evening, the 16th. The meeting was well attended and the by-laws and rules read and approved. The number of applicants balloted for and elected was double that of any former meeting since the organization of the council. All the members take an individual interest in the success of the council, which is flourishing like "a green bay tree."

St. Bridget's Council, No. 8, held their regular meeting last Thursday evening with twenty-eight members present, and nine new members initiated. Supreme Spiritual Director Father P. F. O'Reilly was present, and delivered a splendid lecture on temperance, after which the regular business of the council was done. The next meeting of the council will be held on Thursday evening, October 13. This promises fair to be the banner council of the order.

The regular meeting of St. Patrick's Council, No. 4, K. F. M., of Missouri, was held last Monday evening at St. Patrick's Hall. The council initiated four members, and two applications were laid over. The following are the names of the gentlemen initiated: John Griffin, Patrick Dolan, Wm. Walsh and Patrick O. Callaghan. The committee on council by-laws reported, and their report was adopted with a few amendments. This council allows a sick member $5 per week. The regular meetings of this council are on the first and third Monday night of each month.

The Supreme Council Knights of Father Mathew of Missouri held an adjourned meeting at the Knights' hall, 1306, Olive street, on last Tuesday evening, with twenty-one members in attendance, Rev. P. F. O'Reilly presiding, Festus J. Wade recording. Mr. Jno. B. Haggerty, Supreme Banker, reported having received since last meeting $120, and expended $26. Rev. P. F. O'Reilly, D. O'C. Tracy and Thomas Morris, the executive board committee appointed as delegates to the Roman Catholic Total Abstinence and Benevolent Societies' Union, reported in writing as having attended the convention and completed their labors as instructed. A committee consisting of Rev. P. F. O'Reilly, D. O'C. Tracy and Patrick Mulcahy was appointed to draft resolutions of sympathy and regret at the nation's loss by the death of its President, James A. Garfield. James Hardy, as delegate of St. Malachi's Council, No. 6, reported his council in a flourishing condition, having instituted nine new members at its meeting on last Sunday afternoon. Mr. Wade, of Council No. 7, of St. Teresa's parish, reported the initiating of eleven new members in the council represented by him; also the electing of another delegate to the Supreme Council in the person of Mr. James Whalen. Mr. M. J. Ratchford, of the Annunciation Council, reported that seven applications for membership were received by his council at its last regular meeting. Mr. Hennessey, of St. Patrick's Council, reported the receiving of several applications for membership at his council at its last meeting; also the adopting of its council by-laws.

#### O. M. P.

Concordia Lodge, No. 4, was the first lodge to pay assessment No. 2 and the first to pay assessment No. 3.

Franklin Lodge, No. 13, has consolidated with Lafayette, No. 10, making the membership of that lodge over 100.

Assessment No. 3 is all paid in with the exception of a few city lodges. Assessment No. 4 will be issued next week from the Supreme Secretary's office.

Star Lodge, No. 6, held a large and enthusiastic meeting last Thursday evening, and steps will be taken to again place this lodge at the head of the list.

The Supreme President, Max Randall, is in Kansas City, Mo., and any communication addressed to him at that place will be promptly attended to.

Missouri Lodge, No. 2, was well represented last Tuesday evening, and the members much gratified by the presence and the report of the Supreme Secretary.

Since the succession of the Supreme Vice-President to the duties of the Supreme President four new lodges have been organized with promise of several more in the near future.

Wayne Lodge, No. 13, has not missed having initiations at each meeting for seven months past, and it looks now as though this lodge is destined to become the largest lodge in the order.

The Supreme Secretary's office is now at his residence, 2651 Pine street, where he will be pleased to meet, during evenings, any and all members of the order who may desire to confer with him upon matters pertaining to the order.

Now that the membership is large enough to make a policy worth $2,000, the members begin to take more interest in this young and thriving order, and with all the serious obstacles it has had to surmount it is now in a more prosperous condition than it has ever been, and enthusiastic meetings and hopeful indications are the result.

The Supreme Secretary, G. L. Reddy, has made extensive arrangements for an aggressive campaign during the coming fall and winter. He has addressed 4,000 circulars to society men in various States, and from some of them he has received very encouraging returns, with promise of new lodges in Pennsylvania, Indiana and Wisconsin.

#### A. O. U. W.

Jefferson Lodge, No. 14, will initiate fourteen candidates at their next meeting night, Monday, the 26th.

On last Saturday evening Globe Lodge, No. 34, received G. M. Waldon by card from Enterprise Lodge, No. 5.

Union Lodge, No. 20, had a very interesting meeting last Tuesday evening, at which Grand Master Rogers was present.

The applications of four candidates for membership were received by Jefferson Lodge, No. 14, at their meeting last Monday evening.

Oak Ridge Lodge, No. 228, A. O. U. W., was instituted by W. B. Wilson, S. D. D., at Oak Ridge on September 10. There were twenty charter members.

Enterprise Lodge, No. 5, will visit Jefferson Lodge No. 14 in a body next Monday evening. H. L. Rogers, Grand Master Workman, will be present also.

Upon the petition of twenty men of Fairview, Mo., Fairview Lodge, No. 229, A. O. U. W., was instituted by E. R. Graham on the evening of September 13.

#### Knights of Honor.

At the meeting of St. Louis Lodge, No. 13, on last Wednesday evening, six applications for membership were received, and the initiatory degree was conferred upon five candidates. At the meeting of this lodge next week there will be work in all the degrees.

A sample benefit certificate has been received by the Recorder of St. Louis Lodge. It is very handsome in design, and will take the place of the old style benefit certificate of the order. These are issued by the Supreme Lodge and the Supreme Reporter. They are being rapidly prepared, and supplies will probably reach the St. Louis lodges by the close of another week.

#### National Americans.

Fulton Association, No. 14, has had more new propositions during the summer months than any other association.

Sam. Burt, of the Spirit, is the talking member of Washington Association, No. 3, and when assisted by W. B. Hoyts they generally make things hot.

Mount Vernon, No. 5, still holds out at the northwest corner of Jefferson and Lucas avenues with W. F. Chamberlain as president and Dr. Robeson as the talking member.

R. A. McClelland has been elected as secretary of Putnam Association, No. 17, in place of Geo. W. Tamfield, who resigned the position on account of lack of time to devote to the duties of the office.

Continental Association, No. 2, paid a visit to Lafayette on last Tuesday evening and had a good time generally. One week from next Wednesday Continental will hold an open meeting, when the singing school will exhibit its proficiency under the leadership of Vanquit. A number of members from Putnam, No. 17, visited Lafayette last Tuesday evening. Dr. McCandless was very happy in his remarks before the association, and Dr. Meisenberg made some eloquent remarks on the subject of duties of members.

The formation of a State Association was the subject of discussion in all the associations last week. The general expression of opinion appeared to be in opposition to the movement at this time. The National Secretary distributed copies of the amendments to the constitution as adopted at the last annual session of the National Association. Among others is the following amendment to article 12, section 1, by adding: "Provided, however, that should such associations prefer to remain under the immediate jurisdiction of the National Association and not be organized into a State Association provision shall be made for their representation in the National Association on the basis of the representation for a State Association." Amend art. 12, sec. 1, by striking out the words "five hundred" and inserting "two hundred and fifty." By these amendments, whenever the membership in any State amounts to 250 and the associations prefer to remain near the immediate jurisdiction of the National Association, all they have to do is to notify the National Association, and request that provision shall be made for the election of a representative direct by the association. Acting under this amendment, a number of the associations appointed committees of three from each association, to meet on Friday, September 23, to discuss the proposition to form a State association. Those committees met at headquarters in the Equitable Building on last evening, with the following result: J. W. VanWormer was called to the chair, and W. N. Bell elected as secretary. The object of the meeting was stated by R. A. McClelland, of No. 17, to be that of discussion of the proposition to form a State Association. S. H. Burt made some remarks on the subject. James M. Kershaw spoke in favor of direct representation. The following resolution was unanimously adopted: Resolved, That the associations of this State prefer to remain under the immediate jurisdiction of the National Association, and do not think it advisable to form a State Association, and ask of the National Association that provision be made for their representation in the National Association on the basis of the representation for a State Association.

#### Briefs.

Henry L. Spelbrink, ex-Recorder of St. Louis Council, No. 6, Legion of Honor, died on last Monday. His funeral occurred Wednesday.

St. Louis Castle, No. 117, Knights of the Golden Rule, will begin their fall term with a veritable boom. On the evening of October 1 there will be eight initiations, and there are twenty-one candidates who will be initiated as soon as they have passed a satisfactory medical examination.

## THE HOUSEHOLD.

### Retail Prices of All Supplies that Cheer the Inner Man.

The prices and character of supplies to be had in the market this week have not changed since last week. A liberal amount of game will shortly arrive. Vegetables and fruit sold to-day as follows:

Potatoes, $1 35 per bushel. Tomatoes, 70 cents a peck. Onions, 50 cents a peck. Cucumbers, 25 cents a dozen. String beans, 35 cents a peck. Cabbage, 15 to 25 cents a head. Beets, 40 cents per peck. Celery, 50 to 60 cents a bunch. Sweet potatoes, 35 cents a peck. Carrots, 40 cents a peck. Egg plant, 15 to 25 cents each. Lettuce, 5 cents a head. Apples, 25 cents a peck. Peaches, 50 cents, small. Grapes, 5 cents a pound. Watermelons, 15 to 40 cents each and scarce. Cantaloupes, 15 to 35 cents each and very scarce. Pears, 40 cents a peck.

A slight increase in the price of beef has taken place. Beef is worth from 15 to 18 cents per pound, according to the cut; veal sells at the same figure; mutton 12½ cents; pork 12½ cents; corn beef 12 cents per pound.

The best creamery butter brings 35 cents per pound; best dairy 25 cents; cooking butter 12½ cents, with medium grades. Eggs are worth 20 cents per dozen.

To-day the prices of fish were as follows: Trout 12½ cents per pound, salmon 12½ cents, white fish 12½ cents, buffalo 15 cents, croppy and bass 20 to 35 per bunch of half dozen, according to size. The best oysters sold for 55 cents per can; other brands 40 and 30 per can. Oysters will be lower by next week. The receipts are becoming larger every day.

Grouse have put in an appearance on the game stands, but are worth $5 and $6 per dozen.

H. DALLMEYER sells quantities of Corticelli Spool Silk.


GLENN'S

SULPHUR SOAP

CAUTION!—See that you get the above bearing both the name and design on the packet which encloses each cake, as this famous remedy has been counterfeited.

C. N. CRITTENTON, Sole Prop., N.Y.

THE LEADING EXTERNAL SPECIFIC FOR

SKIN DISEASES

*A Beautifier of the Complexion.*

It renders the Cuticle Healthful, Clear, and Smooth, and is the best possible substitute for expensive Sulphur Baths. It will heal Ulcers and Sores.

Persons employing it have no need to resort to Sulphur Springs for bathing purposes.

It is a desirable DISINFECTANT of CLOTHING or BED LINEN, and a capital remedy and preventive of Obnoxious or Contagious Diseases. It is also valuable as an injection.

As an adjunct of the TOILET, it is far more desirable than any cosmetics.

TAN, FRECKLES, PIMPLES, and BLOTCHES yield to its influence; and it is the very best soap to shave with, leaving the skin smooth. It also ERADICATES DANDRUFF. The article is endorsed by the Medical fraternity.

PRICES:
25 cts. a Cake
A BOX WITH
3 Cakes 75 c.
Sent by Mail Prepaid.

All respectable Druggists, Fancy Goods Dealers and Grocers keep on hand GLENN'S SULPHUR SOAP; and will on demand for it supply the genuine.

FAMOUS REMEDIES.

HALE'S HONEY OF HOREHOUND AND TAR, for Coughs and all Lung Diseases.
HAIR REVIVUM, for Restoring Gray Hair to Original Color (Unequaled), 50 Cents.
PIKE'S TOOTHACHE DROPS, which Cure in One Minute, 25 Cents.
HILL'S HAIR AND WHISKER DYE (Instantaneous), 50 Cents.
JAPANESE CORN FILE, for Removing Corns, Bunions, &c., 35 Cents.

SOLD BY ALL DRUGGISTS.

Edward Butler's Goodenough Horse-Shoeing Shops.

SHOP NO. 1, 106 S. TENTH ST.
SHOP NO. 2, CASS AVE., BET. GLASGOW AND GARRISON.
SHOP NO. 3, GRAVOIS ROAD AND PRAIRIE AVE.

NO FROG, NO FOOT!

NO FOOT, NO HORSE!

The Curing of Lame Horses from Improper Shoeing a Specialty.

All Foot Diseases, such as Corns, Contractions, Quitrors, Bent Knees, Pummiced Foot or Drop Sole, Stumbling, Interfering, Toe Cracks, Quarter Cracks, Thrush, Speedy Cut, Seedy Toe and Lameness in General, arising from the maltreatment of the foot, which in the course of two or more shoeings we entirely cure or no charge.

The following well-known gentlemen, whose horses are now being shod with the Goodenough Shoe and System, are respectfully submitted for reference:

Hon. Erastus Wells, President Mo. R. R. Co.
Mr. Julius S. Walsh, President Citizens' and Union R. R. Cos.
Mr. John D. Scullon, President Union Depot and Mound City R. R. Cos.
Mr. W. R. Allen, President Cass Avenue and Fair Grounds R. R. Co.
Mr. Daniel E. Walsh, President People's R. R. Co.
Mr. E. C. Sterling, President Hydraulic Press Brick Co.
Mr. E. Hayden, Manager American Express Co.
Mr. J. H. Crane, Wholesale Furniture Dealer.
Messrs. Fruin & Co., Contractors, 803 Pine street.
Hon. Thomas Allen, President I. M. and S. R. R Co.
Mr. Gerard B. Allen.
Mr. Sylvester H. Laflin, Director Laflin & Rand Powder Co.
Chandler, Smith & Co., Commission Merchants.
Hon. R. P. Tansey, President St. Louis Transfer Co.
Wm. Bosbyshell, Livery Stable, Third street and Washington avenue.
Messrs. Rosher & Schaefer, Livery Stables, 813 Hickory and 3228-30 Locust streets, and others too numerous to mention.

Being the Sole Agents in the West for the Goodenough Shoe and System, all orders to be addressed to

ED. BUTLER, 106 S. Tenth St., St. Louis, Mo.

HARNESS!

MANUFACTURERS OF FINE CARRIAGE,
Light, Double, Coupe, Buggy and Road Harness.
FULL STOCK OF HORSE CLOTHING.
Working Suits, Sweat and Cooling Blankets, Lap-Robes, etc.

*HAND-MADE SINGLE-HARNESS, $11, $13, $15, ETC.*

A careful inspection of my stock and prices will save money to buyers.

J. R. HINTON, 618 PINE STREET.

PURE OLIVE OILS
For Table Use.
The Best Stock in the City of
Fine Liquors and Wines
of our own importation, including SHERRIES, PORTS, CLARETS, fine Old BRANDIES, GINS and WHISKIES at Wholesale Prices.
FRENCH SOAPS and PERFUMES and TOILET ARTICLES of Every Description.

MELLIER'S
RETAIL
DRUG AND PRESCRIPTION
DEPARTMENT,
711 WASHINGTON AVE.

*Only the Purest and Freshest Drugs used in compounding, and, on account of* LARGER TRADE *and Paying No Wholesale Profit,*

OUR PRICES ARE THE LOWEST.

*Under the Southern.* *Under the Southern.*

A. A. MELLIER, Jr.,
DRUGGIST.

The Most Complete Line of Fancy and Toilet Articles at the LOWEST PRICES IN THE WEST.

*Prescriptions Compounded by Graduates in Pharmacy.*

Fourth and Walnut, Under the SOUTHERN.

ALEXANDER'S DRUG STORE,
NORTHWEST COR. FIFTH AND OLIVE STS.
PURE MEDICINES, FINE PERFUMERY,
Sponges, Mirrors, Hair Brushes, Combs, Soap and other Fancy Toilet Articles.
ALEXANDER'S UNRIVALED COLOGNE WATER.
Prescriptions Accurately Prepared by Competent Apothecaries under the supervision of
M. W. ALEXANDER,
Graduate Philadelphia College of Pharmacy.

"THE LIFE OF THE FLESH IS IN THE BLOOD."

Maguire's Quinine and Iron Cordial.

Pleasant to the taste. Vitalizes, purifies and enriches the blood, acts gently as a tonic, nourishes diseased spinal nerves, acts as a brain tonic, invigorates the whole system, allays nervous irritability caused by over brainwork, mental anxiety and loss of rest, produces appetite and healthy digestion, stimulates nerve power. If your brain is overworked, your nerves unstrung, and you suffer from nervous or general debility, and feel a want of vigor or vitality, try this Great Remedy and it will soon restore you to health and strength. Sold by A. HARLESS & CO., Druggists, S. W. Corner of Fifth and Market Streets.

HOSTETTER'S CELEBRATED

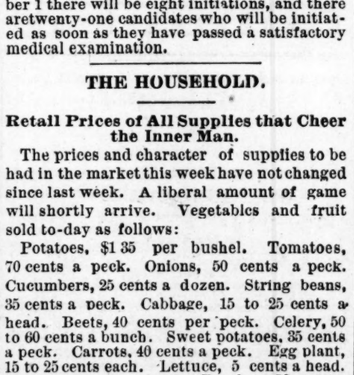

STOMACH BITTERS

Though Shaken in Every Joint

and fiber with fever and ague, or bilious remittent, the system may yet be freed from the malignant virus with Hostetter's Stomach Bitters. Protect the system against it with this beneficent anti-spasmodic, which is furthermore a supreme remedy for liver complaint, constipation, dyspepsia, debility, rheumatism, kidney troubles, other ailments. For sale by all druggists and dealers generally.

NOTICE.

GEORGE WALKER, PAWNBROKER,
Established 1860....No. 322 Locust St.
Will Loan large amounts at 1½ per cent. small amounts at lowest rates. Goods kept any length of time agreed upon.

DIVIDEND NOTICES.

DIVIDEND NOTICE—In the matter of the assignment of Adolph Heinicke, notice is hereby given that a dividend of six (6) per cent upon all allowed claims will be paid by the undersigned on and after October 1, 1881, at his place of business, No. 6 and 8 North Second street, St. Louis.
C. F. GUMMER.

TRADE S.S.S. MARK.

The wonder of the Nineteenth Century and only Syphilitic Specific known, curing all blood diseases, hereditary or otherwise.

Wm. R. & T. W. Hooper, Contractors, Atlanta, Ga., say: "One of our workmen was cured of a case of Syphilis of five years' standing with S. S. S."

"Sold several gross at retail, success attending every sale." J. B. BOND, Little Rock, Ark.

Ask the druggist or write for the little book.
SWIFT SPECIFIC CO., Atlanta, Ga., Props
Sold by druggists everywhere.


## LEGAL.

### Sheriff's Sales.

SHERIFF'S SALE.—By virtue and authority of a special execution issued from the office of the Clerk of the Circuit Court at the City of St. Louis, returnable to the October term, 1881, of said court, and to me directed, wherein the State of Missouri, at the relation and to the use of Nathaniel C. Hudson, Collector of the City of St. Louis, in the State of Missouri, is plaintiff, and National Bank of State of Missouri in St. Louis, Edward P. Curtis, trustee, Walter S. Johnson, receiver, Third National Bank of St. Louis, John G. Priest, assignee of Murdock and Dickson, are defendants,

I have levied upon and seized the following described real estate, situated in the city of St. Louis and State of Missouri, and charged with the lien of tax bill on which this action is founded, and described in said execution as follows, to-wit:

No. 23. Ten lots of ground on Third street, each 25 feet in front or width, and 150 feet in length or depth, being lots 2, 3, 4, 6, 7, 8, 9, 10, 11 and 12 in block 3 in Wilkinson's addition to said city.

No. 25. Eleven lots of ground on Second street, each 25 feet in front or width, and 150 feet in length or depth, being lots 13, 14, 15, 16, 17, 18, 19, 20, 21, 22 and 23 in block 3 in Wilkinson's addition to said city.

No. 25. A lot of ground on Second street, 25 feet in front or width, and 150 feet in length or depth, being lot 24 in block 3 in Wilkinson's addition to said city.

And I will, on
SATURDAY, THE 22D DAY OF OCTOBER, 1881, between the hours of nine o'clock in the forenoon and five o'clock in the afternoon of that day, at the east front door of the Court house, in the city of St. Louis, State of Missouri, sell, at public auction, for cash, to the highest bidder, the undivided one-half interest of the above named defendants in and to the above decribed property, or so much thereof as will satisfy said execution and costs.

ISAAC M. MASON,
Sheriff City St. Louis, Mo.
St. Louis, Mo., September 21, 1881. 27R

SHERIFF'S SALE.—By virtue and authority of a special execution issued from the office of the Clerk of the Circuit Court at the City of St. Louis, returnable to the October term, 1881, of said court, and to me directed, wherein the State of Missouri, at the relation and to the use of Nathaniel C. Hudson, Collector of the City of St. Louis, in the State of Missouri, is plaintiff, and Hyman M. Smit, Connecticut Mutual Life Insurance Company, Josiah G. McClellan, trustee, are defendants,

I have levied upon and seized the following described real estate, situated in the city of St. Louis, and State of Missouri, and charged with the lien of tax bill on which this action is founded, and described in said execution as follows, to-wit:

Two lots of ground on Pine street in city block 1,955, each 25 feet in front or width, and 155 feet 7 inches in length or depth, lots being 5 and 6 in block 12 in Lindell's addition to said city.

And I will, on
MONDAY, THE 24TH DAY OF OCTOBER, 1881, between the hours of nine o'clock in the forenoon and five o'clock in the afternoon of that day, at the East front door of the Court-house, in the city of St. Louis, State of Missouri, sell, at public auction, for cash, to the highest bidder, the above described property, or so much thereof as will satisfy said execution and costs.

ISAAC M. MASON,
Sheriff City St. Louis, Mo.
St. Louis, Mo., Septemoer 22, 1881. 30R

SHERIFF'S SALE.—By virtue and authority of a special execution issued from the office of the Clerk of the Circuit Court at the City of St. Louis, returnable to the October term, 1881, of said court, and to me directed, wherein the State of Missouri, at the relation and to the use of Nathaniel C. Hudson, Collector of the City of St. Louis, in the State of Missouri, is plaintiff, and Jane Bridget Walsh is defendant,

I have levied upon and seized the following described real estate, situated in the city of St. Louis and State of Missouri, and charged with the lien of tax bill on which this action is founded, and described in said execution as follows, to-wit:

A lot of ground on Sixth street, in city block 763, 25 feet 8 inches in front or width, and in length or depth 137 feet 6 inches in the one part and 141 feet in the other part, being part of lots 19 and 20 in block 1, in Rock Point Addition to said city and bounded on the north by the real estate of one Rose, on the east by Sixth street; on the south by real estate of Public Schools, on the west by Carondelet avenue.

And I will, on
MONDAY, THE 24TH DAY OF OCTOBER, 1881, between the hours of nine o'clock in the forenoon and five o'clock in the afternoon of that day, at the east front door of the Court-house, in the city of St. Louis, State of Missouri, sell, at public auction, for cash, to the highest bidder, the above described property, or so much thereof as will satisfy said execution and costs.

ISAAC M. MASON,
Sheriff City St. Louis, Mo.
St. Louis, Mo., September 22, 1881. 32R

SHERIFF'S SALE.—By virtue and authority of a special execution issued from the office of the Clerk of the Circuit Court at the City of St. Louis, returnable to the October term, 1881, of said court, and to me directed, wherein the State of Missouri, at the relation and to the use of Myer A. Rosenblatt, Collector of the City of St. Louis, in the State of Missouri, plaintiff, and Joseph G. Lodge is defendant,

I have levied upon and seized the following described real estate, situated in the city of St. Louis and State of Missouri, and charged with the lien of tax bill on which this action is founded, and described in said execution as follows, to-wit:

A lot of ground on Park Place, in city block 1,328, 50 feet in front or width, and 100 feet in length or depth, being lot 17 in Smith's Addition to said city.

And I will, on
MONDAY, THE 24TH DAY OF OCTOBER, 1881, between the hours of nine o'clock in the forenoon and five o'clock in the afternoon of that day, at the east front door of the Court-house, in the city of St. Louis, State of Missouri, sell, at public auction, for cash, to the highest bidder, the above described property, or so much thereof as will satisfy said execution and costs.

ISAAC M. MASON,
Sheriff City St. Louis, Mo.
St. Louis, Mo., September 22, 1881. 31R

SHERIFF'S SALE.—By virtue and authority of a special execution issued from the office of the Clerk of the Circuit Court at the City of St. Louis, returnable to the October term, 1881, of said court, and to me directed, wherein the State of Missouri, at the relation and to the use of Nathaniel C. Hudson, Collector of the City of St. Louis, in the State of Missouri, is plaintiff, and Ernst Fischer, Christina Schlag and George Schade, trustee, are defendants,

I have levied upon and seized the following described real estate, situated in the city of St. Louis and State of Missouri, and charged with the lien of tax bill on which this action is founded, and described in said execution as follows, to-wit:

A lot of ground on Chouteau avenue in city block 2279, 25 feet in front or width, and 123 feet in length or depth, being lot 25 in block 1 in Meier's Subdivision addition to said city.

And I will, on
MONDAY, THE 24TH DAY OF OCTOBER, 1881, between the hours of nine o'clock in the forenoon and five o'clock in the afternoon of that day, at the east front door of the Court-house, in the city of St. Louis, State of Missouri, sell, at public auction, for cash, to the highest bidder, the above described property, or so much thereof as will satisfy said execution and costs.

ISAAC M. MASON,
Sheriff City St. Louis, Mo.
St. Louis, Mo., September 22, 1881. 28R

SHERIFF'S SALE.—By virtue and authority of a special execution issued from the office of the Clerk of the Circuit Court at the City of St. Louis, returnable to the October term, 1881, of said court, and to me directed, wherein the State of Missouri, at the relation and to the use of Nathaniel C. Hudson, Collector of the City of St. Louis, in the State of Missouri, is plaintiff, and Sisley Spencer, Mary Montgomery, Mathias Montgomery, John D. S Dryden, trustee, are defendants,

I have levied upon and seized the following described real estate, situated in the city of St. Louis and State of Missouri, and charged with the lien of tax bill on which this action is founded, and described in said execution as follows, to-wit:

A lot of ground on Eighteenth street in city block 1243, 25 feet in front or width, and 128 feet in length or depth, being lot 25 in block 2 in West Bremen addition to said city.

And I will, on
FRIDAY, THE 14TH DAY OF OCTOBER, 1881, between the hours of nine o'clock in the forenoon and five o'clock in the afternoon of that day, at the east front door of the Court-house, in the city of St. Louis, State of Missouri, sell, at public auction, for cash, to the highest bidder, the above described property, or so much thereof as will satisfy said execution and costs.

ISAAC M. MASON,
Sheriff City St. Louis, Mo.
St. Louis, Mo., September 17, 1881. 32Q

SHERIFF'S SALE.—By virtue and authority of a special execution issued from the office of the Clerk of the Circuit Court at the City of St. Louis, returnable to the October term, 1881, of said court, and to me directed, wherein the State of Missouri, at the relation and to the use of Nathaniel C. Hudson, Collector of the City of St. Louis, in the State of Missouri, is plaintiff, and Margaret L. Yore, Paul Ertelt, Michael H. O'Reilly, trustee, are defendants,

I have levied upon and seized the following described real estate, situated in the city of St. Louis and State of Missouri, and charged with the lien of tax bill on which this action is founded, and described in said execution as follows, to wit:

No. 7. A lot of ground on Seventh street in city block 2354, 25 feet in front or width, and 135 feet in length or depth, being lot 20 in block 3 in Walsh's addition to said city.

And I will, on
FRIDAY, THE 14TH DAY OF OCTOBER, 1881, between the hours of nine o'clock in the forenoon and five o'clock in the afternoon of that day, at the east front door of the Court-house in the city of St. Louis, State of Missouri, sell, at public auction, for cash, to the highest bidder, the above described property, or so much thereof as will satisfy said execution and costs.

ISAAC M. MASON,
Sheriff City St. Louis, Mo.
St. Louis, Mo., September 17, 1881. 29Q

## LEGAL.

### Trustees' Sales.

TRUSTEE'S SALE.—Whereas Rees L. Williams, heretofore, to wit, on the twentieth day of April in the year of our Lord eighteen hundred and seventy-six, in the city of St. Louis, in the State of Missouri, did make and execute his certain deed of conveyance to John F. Darby as trustee, of the one undivided one-fourth part of the following tracts, pieces, or parcels of land, situate, lying and being in the county of Washington, in the State of Missouri and described as follows, to-wit: 1. The southwest quarter of section number eight (s. w. ¼ of section 8). 2. The west half of the southeast quarter of section number nine (w½ of s. e. ¼ section 9). 3. The southeast quarter of the southwest quarter of section number nine (s. e. ¼ of the s. w¼ of section 9). 4. The southeast quarter of section four (s. e. ¼ sec. 4). 5. The northeast quarter of the southwest quarter of section number four (n. e. ¼ of s. w. ¼). 6. And the one undivided half of the west half of lot number two in the northwest quarter of section number four (½ of w. ½ of lot 2 in n. w. ¼ of sec. 4). All of said lands lying and being situated in township thirty-six (36) north of range number one east of the fifth principal meridian, containing in the whole the quantity of five hundred and sixty acres of land. Which said deed of conveyance so made to him, the said John F. Darby, was made in trust, and upon the said express condition in said deed of trust named and expressed, that if default, that is to say, that the said Rees L. Williams, did on the twentieth day of April, in the year of our Lord eighteen hundred and seventy-six, make and execute certain notes in the said deed of trust described and to secure the payment of the same, did make and execute a deed of trust on the property hereinbefore described; and in and by the terms of the said deed of trust it was provided amongst other things that if the said Rees L. Williams should well and truly pay up the said promissory notes mentioned and described in said deed of trust and all interest due thereon, and should well and truly perform certain covenants in said deed of trust named, that then and in that case the said deed of trust and all the covenants therein contained should be null and void; otherwise to remain in full force and virtue, and that he the said John F. Darby, trustee as aforesaid, might and should proceed to sell the real estate in the said deed of trust described, or any part thereof, or so much thereof as should be sufficient to satisfy the amount due and all interest thereon, together with costs, at the eastern front door of the Courthouse in St. Louis, Missouri, all of which will more fully and at large appear on reference to the said deed of trust as the same remains of record in book of deeds No. 6, pages 3, 4, 5 and 6, in Washington county, Missouri. Now, therefore, at the request of the parties holding said notes, all of which remain due and unpaid so secured by the said deed of trust, and in fulfillment of the provisions therein created, I, John F. Darby, trustee as aforesaid, for and in consideration of the premises and at the request of the parties holding said indebtedness, do hereby give notice that I will and shall on
SATURDAY, THE 15TH DAY OF OCTOBER, 1881, between the hours of 10 o'clock in the forenoon and 3 o'clock in the afternoon, at the eastern front door of the Court-house, in the city of St. Louis, proceed to sell the real estate and property hereinbefore described, at public vendue or outcry, to the highest bidder for cash.

JOHN F. DARBY.
St. Louis, September 22, 1881. 50R

TRUSTEE'S SALE.—Whereas by their deed of trust, dated September 27, 1875, and recorded in the Recorder's office of the city of St. Louis, Missouri in book 533, page 16, Edward F. Smart and Marion C., his wife, conveyed to the undersigned, as trustee, to secure the payment of certain notes in said deed of trust described, the following real estate situate in the city of St. Louis, State of Missouri, to-wit: All of lot No. 13, and five (5) feet off the east side of lot 14 in block No. 40 of the second subdivision of John Gano Bryan's estate, alias Bryan's second addition to the city of St. Louis, fronting sixty feet on the north line of Obear avenue, by a depth of one hundred feet, bounded north by lot 12, east by Henry street, south by said Obear avenue and on the west by a line parallel with the east line of lot 13 and at a distance of five feet from said west line, all according to the plat of said addition of record in the Recorder's office aforesaid. And whereas the principal note is past due and unpaid: now, therefore, I, the undersigned trustee, at the request of the legal holder of said note, will, on
MONDAY, OCTOBER 17TH, 1881, between the hours of 10 o'clock a. m. and 4 o'clock p. m. of said day, at the east front door of the Courthouse, in the city of St. Louis aforesaid, sell the above described property at public vendue, to the highest bidder, for cash, for the purposes of said trust.

EVERETT W. PATTISON,
Trustee.
St. Louis, September 22, 1881. 95N

TRUSTEE'S SALE.—Whereas Richard D. Shannon and Lizzie Shannon, his wife, by their certain deed of trust dated the 29th day of October, 1880, and recorded in book D, page 399, in the office of the Recorder of Deeds for the County of Cole and State of Mo., conveyed to the undersigned trustee the following described real estate, situated in the County of Cole, and State of Mo., to-wit: In lot in the City of Jefferson, numbered 690, fronting on McCarty street 104½ feet and running back 199 feet, more or less, to an alley, and more particularly described as follows: Beginning at a point on the south line of McCarty street distant eastwardly 104½ feet from the east line of Jefferson street, thence eastwardly on the south line of McCarty street 104½ feet, thence southwardly parallel with Jefferson street 199 feet to an alley; thence westwardly along the north line of said alley 104½ feet; thence northwardly 199 feet to the place of beginning; which said deed was made in trust to secure the payment of certain promissory notes in said deed described; and whereas all of said notes are by the terms of said deed of trust past due and remain unpaid, now, therefore, at the request of the legal holder and owner of said notes, and under the provisions of said deed of trust, I, the undersigned trustee, will offer said property for sale at public vendue, for cash, to the highest bidder, at the east front door of the Court-house, on Fourth street in said city of St. Louis, Mo., between the hours of 10 o'clock a. m. and 4 o'clock p. m., on
WEDNESDAY, THE 19TH DAY OF OCTOBER, 1881,
for the purposes of said trust.

JOHN W. SUTHERLAND,
Trustee.
St. Louis, September 24, 1881. 60R

### Assignees' Notices.

ASSIGNEE'S SALE.—By vir

**Anthracite Coal.**

Best Lehigh and Wilkesbarre, Indiana Block, Big Muddy, Blossburg and Piedmont Blacksmith Coals.

J. J. SYLVESTER, Agt., 416 Olive Street.

**10 Lbs.** Clarified Sugar, $1.
9 lbs Granulated Sugar, $1.
Teas and Coffees 10 per cent lower than can be bought elsewhere.
ST. LOUIS TEA CO., 106 North Fifth street.

SADDLE ROCK OYSTERS, Little Neck Clams, Clam Chowder, also Meats, Fish and Game, served to order at MILFORD'S, 114 N. Fifth. Separate dining-room for ladies.


## LOCAL NEWS.

It is not an enamel, but a harmless beautifier of the skin. Pozzoni's Complexion Powder.

PRIVATE matters skilfully treated and medicine sent to any address. Dr. Dinsbeer, 415 N. Seventh st.

Dr. Whittier, 617 St. Charles St., St. Louis. A regular graduate, oldest office in U. S. for cure of private matters, venereal diseases, etc.

Dr. E. C. Chase, 922 Olive street. Set of teeth only $8.

SAVE cooking. Buy sliced corned beef packed by St. Louis Beef Canning Co.

### TURKISH BATHS,

311 North Seventh Street.

This is the only properly constructed Bath for Health and Comfort, in this city, and the only institution where Ladies and Gentlemen can enjoy this great luxury and remedial agent.

GENTS' Patent Leather Shoes in all the latest styles at Swope's, 311 North Fourth street.

MILLS & AVERILL, S. W. Corner Fifth and Olive Streets.

We invite the attention of the public to a large assortment of fine Cassimeres, from which we are making suits to order at reasonable prices.

### BOSTON ART FURNITURE.

See Guernsey, Jones & Co.'s advertisement on eighth page.

#### In a Canoe.

The lengthy and unprecedented canoe trips of Capt. Willard Glazier, in his seaward voyage from his new-found headwaters of the Mississippi, continue as from the commencement, hazardous and full of perilous, exciting incidents and adventures consequent upon the wild region, numerous rapids and frequent storms incident to the up-river country. Sojourning for a brief and much-needed rest at Aitkin, the most northern point on the Mississippi, the nervey Captain embarked on the second stage of his novel voyage. Here the frail yet trusty birch-bark canoes that had carried him and his exploring party just to the new and true source of the mighty Mississippi and then 500 miles down its winding course, were abandoned for the modern traveling canoes, models of speed and beauty. He left Aitkin on the 15th of August amid complimentary enthusiasm and the general turnout of the population of that thrifty little city, and, encountering rain storms and wind storms of frequent occurrence, has successfully paddled onward and forward, meeting his appointments to lecture on "The Pioneers of the Mississippi" at each of the several towns and cities on the line of his trip. His well-earned reputation as an author, orator and successful explorer has preceded him, securing large and appreciative audiences at his well-delivered lectures. His onward course to the Gulf of Mexico will enable him and his little fleet of canoes to reach St. Louis on the 5th of next month, and our citizens will then be afforded an opportunity to see and hear the celebrated "soldier author" and adventurous navigator.

PENSIEN & SCHWARTZ sell Corticelli Silk.

#### REDUCED RATES.
—TO—
#### Funeral of President Garfield at Cleveland.

The funeral ceremonies of President Garfield will take place at Cleveland on Monday, September 26, at 2 p. m. The Indianapolis and St. Louis Railroads will sell round trip tickets at $12 to such as wish to attend. For time of trains, etc., call on Coffin and Wade, Agents, Grand Union office, corner Fourth and Pine streets.

#### A Polish Brute.

Yesterday morning John Wisneiwsky, 23 years of age, and a potato peddler, went to the residence of Mrs. Jane Carter, colored, corner of Fourth and Holly streets, with a peck of potatoes. After entering the house he met Mrs. Carter's 15-year old daughter, Jane, and told her that the potatoes had been delivered there by her father's directions. After that he asked the girl Jane if there was any person about the house, and when she replied no he attempted to indecently assault her; but her cries for help attracted the attention of the neighbors and the villain fled. He was pursued by several colored women, who followed him nearly two miles, or until he was crossing for the hills north of the O'Fallon Park, when Officer Henry H. Meyer peter appeared on the scene and gave chase. But the officer soon lost track of Wisneiwsky, and it was an hour or two until he got on the trail again, and he then followed him from one place to another until he finally arrested him at his residence on Eighth street, near Mullanphy, shortly after 12 o'clock last night, after giving chase nearly twelve hours. Wisneiwsky is a Pole, large and powerfully built and over six feet tall.


**Eminent Drs. S. L. and J. C. Nidelet,** St. Louis, write: * * * COLDEN'S LIEBIG'S LIQUID EXTRACT OF BEEF (remember the name—Colden's—take no other) we have prescribed with excellent success in diphtheria, malarial, typhoid fevers and every depressing disease.

JOSEPH EMANUEL & CO. recommend and keep a full line of Corticelli Spool Silk.

**Wedding Cakes**
And all other kinds, also Charlotte Russe, biscuit glace, ice-cream etc., at L. Mohr's Confectionery, 1424 Chouteau avenue.


#### A Series of Runaways.

Yesterday afternoon a horse attached to a spring wagon, and driven by Henry Helmich, ran away from Sixth and Franklin avenue, colliding with Dennis McGrath's wagon, and causing the horse attached to this to run away and collide with a wagon owned by Robert Ferreys, damaging it considerably. The owner of the original runaway agreed to foot all damage done along the line of march.


WM. ROBINSON has Corticelli Spool Silk.

THE Chicago and Alton will sell round trip tickets to Cleveland to persons who desire to attend the funeral ceremonies of the late President at $12. Leave St. Louis Saturday night; arrive at Chicago Sunday morning; leave Chicago Sunday afternoon; arrive at Cleveland early Monday morning.
Ticket office 117 North Fourth street, under Planters' House.

AT Reed's Olive Street Bazaar every shade of Corticelli Spool Silk.

**Beasehl's Oyster Parlors.**
The famous oyster parlors that were inaugurated last winter by Emil Beasehl are now open for business. The ladies' parlor is the handsomest in the country, and the cookery is perfect. Lawyers and business men can find no place equal to the "parlor" in the city.

UTHOFF, GOESSLING & DROEGE keep a full line of the "Unequaled Corticelli."


### THE TRAIN ROBBERY.

#### Succinct Account of the Arkansas Outlaws' Daring Deed.

LITTLE ROCK, September 24.—Three young fellows, apparently country boys, boarded the Iron Mountain train at Hope, Arkansas, 100 miles from this place, at 9:30 p. m. Friday. A few minutes later Conductor Whitesides collected their fares, after which the boys followed him into the ladies' car and one of them put a revolver to his head and ordered him to throw up his hands. He was then requested to stop the rrain, but he refused to pull the bell-rope until three revolvers had been pointed at his head. When the train stopped the three robbers took $16 from the conductor and marched him through the train. Other passengers had small amounts taken from them, when a descent was made on the combined baggage and express car. The safe was plundered and $16,000 was taken from it. In the hurry the boys overlooked a package containing $15,000, the remittance of the Texarkana agent. The money stolen was mostly remittances of agents on the Texas and Pacific roads, on the way to St. Louis headquarters. When the men had secured the plunder they leaped from the train, climbed an embankment and ordered the engineer, George Stanton, to pull out with the train. He did not make haste enough, and a volley of bullets rattled up against the locomotive as it steamed away. General Manager Hoxie held a consultation with Gov. Churchill yesterday, the result of which was that Hoxie offered $5,000 and the Governor $500 reward for the capture of each of the robbers.

The men wore no masks or other disguises and were very youthful. The oldest, who was the leader, wore a slight black moustache, and was not twenty years of age. The others were mere boys. The amount of money obtained from the passengers was not very large. The boys stated when making their rounds that they did not want jewelry and would take nothing but money. They also told the women and children to rest easy, as they robbed nobody but men. The search among the passengers was not very close, and most of the latter only gave up a small amount of the money on their persons. John Pollock, foreman of the ice cars, had nearly $1,000, but he threw it under the seat and handed over only $50. No clue to the outlaws has yet been discovered.

#### The Messenger's Story.

The train in question pulled into Union Depot before 6 p. m. yesterday. A POST-DISPATCH reporter boarded it and found that Conductor Whitesides had remained at Little Rock, but that Ben. F. Sain, the express messenger, was in his car.

Only three passengers who were on the train at the time of the robbery came through, and they had very little to tell. Mr. Sain said that he did not know when the robbers got on the train. The first notice he had that there was anything wrong was the stopping of the train near Emmett Station. Soon afterwards the rear door of the express car opened, and Conductor Whitesides came in, followed by three men, all carrying revolvers. Sain attempted to draw his pistol, but Whitesides warned him that he would be killed, and he desisted. The three men pointed their pistols at me, and the leader, a little fellow with a black moustache, said, "We want the money in the safe." "I gave him the key, but he refused it," said Mr. Sain, "and stooped down and began to rummage among the packages, throwing some aside and putting others in his pocket. During this time Whitesides and I stood in one corner, covered by a revolver in the hands of one of the men, while the third stood guard at the door. There was nobody else in the car. After ransacking all the packages, the leader called to his men and they all left. At the door he stopped and threw back a package, saying, "I don't want this." He will doubtless be surprised to learn that this package contained just $15,000.

The packages secured by the robbers were worth about $16,000. Mr. Bain says that the robbers were all boys, none of them more than 21 years of age. They acted very quietly in his car, indulging in no boasts or threats. When the train pulled out Conductor Whitesides fired at the men with Sain's revolver, and the bandits returned the fire, several bullets crashing through the windows of the smoking car. Sain says it was the coolest robbery he ever heard of.


**Piles! Piles! Piles!**
Drs. Wortman & Co., 906 Pine street, positively cure Piles without knife or pain.

S. WEITCENDORFER sells Corticelli and Barboline Machine Twist.

**The Model Drug Store of St. Louis.**
A few evenings ago, though a stranger in the city, in my rambles I called at the new and elegant Drug Store, corner of Olive street and Leffingwell avenue, and was delighted and charmed by a thorough look all through it. It is, indeed, a credit to the proprietor, and is to this city what the establishments of Roberts & Co., in Paris, Savory & Moore, London, Metcalf & Co., Boston, Caswell, Hazard & Co., New York, and Wyeth & Bro., Philadelphia, are to those cities. The owner of this house, Wm. H. Crawford, has spared no expense in fitting up this very elegant store. Everything is plain, but solid and substantial. Here are displayed the perfumes, soaps, toilet requisites, brushes and other well known merchandise from the fabriques of Lubin, Coudray, Pinaud, Society Hygenique, Loonan, Dechamps of Paris, of Hooper, Atkinson, Kent and Low & Son of London, with the very best the home market supplies in the preparations of Lundborg, Squibbs, Powers & Weightman, Wyeth & Bro., McKesson & Robbins, and W. R. Warner & Co., all showing excellent taste in the selections and arrangement, which well repaid me my visit.
COSMOPOLITAN, Lindell Hotel.

MATHIS & FELDMAN sell Corticelli Silk.

**GRAND JUNCTION GOLD MINING CO.**
**Custer County, Dakota.**
Directors—John Elliott, Edward M. Bowman, Henry T. Mudd, Josiah Alkire, John C. Porter and R. S. Elliott.
President, R. S. Elliott; Vice-President, Josiah Alkire; Secretary, John C. Porter; Treasurer, H. H. Mund, Cashier Merchants' National Bank, Deadwood.
General office, St. Louis; local office at Grand Junction Mine, Custer county, Dakota. Capt. John Elliott is superintendent of mine and mill.

"CORTICELLI" at Barr's Dry Goods Palace.


### SMALL SWINDLED.

#### Holm's Forgery, Flight and Arrest at Springfield.

On a warrant charging John P. Holm with grand larceny that individual was committed to jail to-day to await a hearing in the Court of Criminal Correction. Holm is a Dane, 23 years of age. A few weeks ago he found himself stranded in this city, was assisted by the Young Men's Christian Association and secured the position of bookkeeper in the commission house of Geo. H. Small. The statement of his offense and the remarkable story he tells about his treatment at Springfield, Ill., is as follows: "Last Wednesday morning I filled a blank check that had been left signed by Mr. Small, and drew $3,200 from the Bank of Commerce. I took $100 in cash from the drawer, went to my boarding-house, 920 Locust street, and taking a few collars and cuffs went to Union Depot and bought a ticket for St. Paul to throw the detectives off the track. I intended to go to Copenhagen, Denmark. I came back from Brighton to Alton and took a train to Springfield Ill., where I was arrested on my arrival by Sergt. Jones." The following is the remarkable part of the story, which he says is true. He says the Sergeant and Captain Fountain led him to an alley, and Jones demanded all the money he had except $100, promising to assist him to escape. He says he offered them $1,000 each, but gave up all he had and was returned $100. He says one of the officers brought him a razor to shave off his moustache. He was allowed to sleep in the hotel alone, he says and was only rearrested next morning, when the officers said the Mayor knew of the arrest and he would have to go to jail to await the arrival of the St. Louis authorities. Detective Hugh O Neil went to Springfield and brought the prisoner down last night, and to-day he was lodged in jail. The curious part of Holm's forgery is the contradictory stories and tales told by Mr. Small to the reporters as to the amount of the robbery.


ELY, WALKER & CO. job Corticelli Spool Silk and Embroideries.


#### Cornwallis' Surrender.

All citizens in general, and the presidents of all civil organizations of every kind in favor of the Centennial celebration in the city of St. Louis of the surrender of Cornwallis to Gen. Washington on the 19th of October, 1781, are requested to meet for organization therefor, in the small Armory Hall, corner of Fourth and Washington avenue, at 8 p. m. of Monday next, September 26.

ALBERT TODD,
In behalf of many citizens.

### JOHN SMITH, OF BRADEN.

#### An Illinois Township Treasurer Vanishes and Leaves Several Victims.

John Smith created a sensation at Braden, Ill., on the 13th inst., by taking French leave of the ninety-nine other inhabitants of the town. The gentleman with the extraordinary name kept a store in Braden, was the Township Treasurer, and enjoyed the confidence of his own and the surrounding communities. He founded the town, in which he held sway, and which he named after his father-in-law, Alfred Braden. Mr. Smith's departure might not have been so widely lamented had he not taken advantage of his position to make a large number of creditors, many of whom found themselves in possession of forged notes for their money. Father-in-law Braden's name was freely used on Smith's promissory notes, and another unconscious indorser was A. C. Smith. The victims in Braden are John Mann, who suffers to the tune of $700; Samuel Mann, $200; John Steel, $400; Joseph Drew, $20; Pemberton & Co., $85; Robt. Presly, $100; Frank McClure, $166; Frank Oglesby, $100; Sam. Hunt, $20; John Margraves, $25 45; and School Director Riley Charles regrets the loss of $300, which was portion of the district school fund. Evansville merchants were also among the sufferers, Mackey, Nisbet & Co. losing $300; Hinkle & Nisbet, $1,150; Lowenthal, $600; John D. Prentis & Co., $404; Preston & Bro., $375; Torian & Barber, $129; Roche & Torian, $150; Sweitzer, Caldwell & Co., $63. McClure, Day & Riley, of Louisville, Ky., are also out $482 90. An investigation made recently disclosed that Smith was short $2,750 in his account of the township fund. Suit was instituted against his bondsmen, and later the alarming discovery was made that the fund itself, amounting to $2,200, was missing. In view of all these circumstances John Smith thought he had better bid Braden adieu, and he did so. He left a letter to his brother, Ira Smith, saying how sorry he was to leave, but making no mention of the quality of grief he was leaving behind. Before his departure he removed about $4,000 worth of goods from his store, choosing the midnight hour as the most opportune time for effecting this change of base, and having an armed guard around the building while he was doing so. Smith is thought to be on his way to Texas.


**The old way was to dose with poisons to "cure" malaria—a barbarous fallacy. The new way is found in the absorption method without medicine—of which DR. HOLMAN'S LIVER PAD is the only successful adaptation.**

S. C. DAVIS & Co. job Corticelli Silk.


### 'CHANGE CORNER.

#### Exchanges Closed Monday—Statistics—Cotton Cullings.

Both the Merchants' and Cotton Exchanges will be closed to business next Monday, in accordance with the resolution passed last Tuesday.

When Dan said, "Oswald, hand up a dollar for defacing the furniture," Graves wished that he had not hung his feet over the chair in front of him.

George Flannigan's tall white hat and Tom Barth's straw head-covering are about the most ancient relics that perambulate the floor. They will be called in next spring.

The wish has been expressed by a good many who are dealing in cotton that the New Orleans quotations be posted on the blackboard on 'Change the same as in New York. As it is now, the ticker tape with the New Orleans market is hung on a hook and frequently is lost. There is space enough on the New York cotton black-board to post New Orleans.

The statistics furnished by telegraph to the Merchants' Exchange are notoriously incomplete and backward. Several important statements, such as grain on passage, imports into the United Kingdom, etc., are received every week by wire in New York, but never come here in that way. The visible supply of grain is always received in Chicago twelve hours in advance of the time it comes here.

There are several operators at the call board whose manner of trading is curious. One of them is known as the "splitter," as he invariably offers to sell or buy on what is known as "split figures." Another is notable for the fact that he always offers to sell or buy, no matter what is called, though generally keeping a full cent apart on himself. Yet another, who sits almost under Dan, makes his offers in a low tone of voice, as though he did not want the boys to get on to him. Possibly his trading is of such magnitude that he don't want it all to get out.

Cotton was on the rampage again to-day, the New York opening coming in 8 to 10 points higher. Private telegrams to brokers here were extremely bullish, most of them predicting further advances and advising purchasers on every depression. Bradstreet's latest estimate on the crop places it at 5,250,000 bales, a heavy falling off from last year. The POST-DISPATCH of last Saturday published Mr. Frank Gaiennie's statement, wherein he figured out the crop as 5,200,000 bales. Those who banked on this have now handsome sprits to their credit. The statement of "M." in this morning's Globe-Democrat that the crop would be 6,200,000 is rather laid in the shade by this later estimate.


JAMES S. LAWSON, Esq., 1006 Morris street, Philadelphia, clerk of the Philadelphia Press, suffered terribly with rheumatism, receiving no benefit from anything until he tried St. Jacobs Oil. "I used it for two days," said Mr. L., "and was entirely cured."

MARKS & COHN sell Corticelli Spool Silk.


#### Denison's Docket.

During the week Judge Denison, of the Second District Police Court, disposed of 161 cases, as follows: Monday 57, Tuesday 28, Wednesday 30, Thursday 15, Friday 18, and Saturday 13. The total fines assessed for the week amounted to $681, as follows: Monday $280, Tuesday $135, Wednesday $118, Thursday $46, Friday $81, and Saturday $21. The total cash receipts for the week amounted to $345, as follows: Monday $80, Tuesday $75, Wednesday $50, Thursday $50, Friday $50, and Saturday $50.


S. STRAUSS & Co. job Corticelli Spool Silk, Embroideries and Florence Knitting Silk.


#### The General Opinion Is

That the most popular and thoroughly reliable remedy as a brain feeder, body strengthener, blood purifier and circulator, appetizer and digester, system invigorator and tonic, is Maguire's Quinine and Iron Cordial—so everybody says, and it must be true. It is pleasant to take, and does not affect the head or teeth.


GATHRIGHT, HARRISON & CO. use, sell and recommend Corticelli Machine Twist.


#### Additional River News.

The Gem City and War Eagle will run to Keokuk during Fair week.

Capt. A. L. Kennett, the veteran boat store merchant of New Orleans, is spending a few days in this city.

The City of Alton, fully repaired and handsomely painted, comes to the wharf Monday and leaves for New Orleans Wednesday.

The Grand Lake, of the St. L. and M. V. T. Co., leaves for New Orleans to-day with three barges of package freights, no bulk.


I. SACHS sells Corticelli Machine Twist.


#### $12. Cleveland and Return. $12.

Parties desirous of attending the funeral ceremonies of the late President Garfield can secure THROUGH CAR accommodations by calling at the Grand Union Ticket Office, 120 [illegible] corner of Pine street, and asking [illegible] via the "WABASH ROUTE."

### MISSIONS AND SCHOOLS.

#### The Topics Considered by the St. Louis Conference To-Day.

The fourth day's session of the St. Louis Conference of the M. E. Church South was opened in the parlors of St. John's M. E. Church at 9 o'clock this morning. Rev. J. C. Williams, who conducted the devotional exercises, read a Scripture lesson from the fourth chapter of second Corinthians, which was followed by the singing of hymn No. 87, from the Methodist collection for social worship. After a brief prayer, Secretary Shelton read the minutes of yesterday's meeting, which were approved. Bishop Pierce called for reports from committees, and the report of the Board of Missions No. 1 was heard. This paper contained cheering words. It appeared that this board has now in China 7 foreign missionaries, 8 native preachers and 1 local preacher; also 2 ladies under the auspices of the Woman's Missionary Society, 2 Bible women and 3 medical assistants. In the Central Mexican Mission the board has 2 foreign missionaries and 34 native preachers. In Brazil they have 4 foreign missionaries. The board's estimate of the money necessary to carry forward the labor in these fields is $182,750. Of this $5,200 is expected to be raised by the St. Louis Conference. This sum is apportioned amongst the four districts of the conference as follows: St. Louis, $3,135; Salem, $798; Charleston, $772 64, and Poplar Bluff, $494 76. The report from the old St. Louis Conference was then heard. It seems that this conference was a chartered organization, but that the charter granted by the Legislature in 1857 has expired, and that the trust fund has now come into the hands of the present St. Louis Conference. The Board of Education submitted a part of their reports when Dr. Finney, who was representing that board, received news of the very critical condition of Rev. F. A. Morris at Bridgeton, and by vote of the conference he was granted leave of absence and hastened away to what, in all probability, is the death-bed of his friend.

Rev. Dr. Wilson made a few apposite remarks in connection with the subject of education and paid a high compliment to St. Charles Academy and its accomplished and devoted principal, Prof. Vandervoort.

Prof. Vandervoort himself, being present, was introduced and spoke for a short time. He pleaded warmly for the school, and asked the ministers before him to hold up his hands and insure the future prosperity of this institution. Considerable time was devoted to the discussion of the interests of the schools under Methodist control and care. Much enthusiasm was manifested, and the reports from the Central College, Caledonia Collegiate Institute, and the rest, were very flattering. Financially they are unembarrassed, and the future seems bright. Mr. Samuel Cupples, Rev. C. O. Jones, J. C. Moore and others appeared before the Conference during the discussion of educational affairs.

Mr. L. D. Dameron at this point, was permitted to present a new book entitled "The History of Methodism in Missouri," a volume prepared by Mr. McAnally of this city, and also took occasion to mention the "St. Louis Christian Advocate of which he is editor. This paper has now a weekly circulation of over 16,000 copies and is very prosperous.

The conference appointments will be announced at the close of the services at St. John's Church to-morrow evening.


DYSPEPSIA, Biliousness, Nervousness and miserableness all cured with Hop Bitters.

PRATT, TODD & Co. job Corticelli Spool Silk.


#### Bryant & Stratton's Business College.

Young ladies and gentlemen can qualify as telegraph operators and for business at Bryant & Stratton's College, corner Fifth and Market streets.


A. FRANK & SONS job Corticelli Silk.


### THE FUTURE OF FOURTH STREET.

#### How the Permanence of the Retail Trade is Assured to That Thoroughfare.

It has been a debatable point in the minds of a great many people in St. Louis whether or not Fourth street was losing its prestige as the retail thoroughfare of the town. This question has been effectively settled once for all, to the satisfaction of real estate owners as well as business men, by the recent enlargement of Messrs. Scruggs, Vandervoort & Barney's immense dry goods store on Fourth and St. Charles. In the past few years several establishments have left Fourth street for more western locations and the option has several times been presented to Messrs. Scruggs, Vandervoort & Barney to do the same thing. The volume of trade done by this firm has swollen to such proportions that increased room was imperatively demanded by the conditions of the case. The question then presented was whether they should move away from the stand which had become a household word in St. Louis or enlarge their former quarters. After a careful examination of all the facts in the case they determined to do the latter. Fourth street, they believe, will be in the future as it has been in the past the retail street of the city, and following this conviction they have made all the necessary preparations for taking complete control of that trade.

The Store of this partnership always has been a microcosm of the dry goods trade from its very beginning. Many years ago it took its place in the very first rank, and it has grown since with the growth of the city. In 1876 it was found necessary to increase the store by taking in the adjoining lot, twenty-five feet front, and building over it. For only a couple of years was this increased space adequate to the demands of the business. This year fifty feet of additional front was incorporated with the main building, making the present space occupied by the establishment one hundred and twenty-five feet square. No new departments have been added, as that would have been impossible, but the old ones have been increased in size from thirty-three to fifty per cent. The building is now undoubtedly the best lighted and best arranged dry goods store in the United States, bar none. It has been constructed with special reference to the needs of the business and it will stand as an enduring monument to the enterprise of the proprietors. This means that Scruggs, Vandervoort & Barney mean to stay where they are, and the effect of the announcement has been a rush to secure long leases all along the line of the street. Their determination has caused a regular boom in real estate, because it is an acknowledged fact that the partnership controls fully ninety per cent of the strictly first-class trade of the city.


YOU can save doctor bills and keep your family always well with Hop Bitters.


OAKES' candy store, 412 Olive street, will be closed Monday.

### CITY HALL ITEMS.

Twelve burial permits were issued up to noon to-day.

The City Collector paid into the Treasury yesterday $4,476 84 on account of taxes and $2,023 18 on account of other revenues.

Wm. Lewis, aged 11 years, and Timothy Sullivan, aged 15, both white, and abandoned by their parents, were committed to the House of Refuge by the Mayor to-day. The two boys are set down as thieves.

Mayor Ewing received a telegram at 10:30 a. m. from Edgar Becker, chairman of the committee of arrangements at Cleveland for Garfield's funeral, requesting the St. Louis delegation to report at the City Hall upon their arrival in Cleveland.

The committee of arrangements for to-night's mass-meeting at Lucas Market square came together in the Mayor's office at 2 o'clock this afternoon and made final arrangements for the demonstration. One stand has already been erected for speakers, and if another is thought necessary it will be put up this afternoon.

Health Commissioner Francis went down to the Small-pox Hospital last night. As a result of his visit he sent down to-day for thirteen of the inmates who are reported well enough to come home. Of these thirteen, five have had varioloid and the others have not been sick at all. There now remain in the hospital one case of small-pox and one convalescent patient.

Bids will be opened at 4 o'clock to-day by the Commissioner of Supplies for 2,000 feet of grub plank for the Street Commissioner, to be used at Franklin place, near Vandeventer avenue; an iron tank for the City Hospital; 5,000 feet of oak lumber for the Fire Department, and 5,000 feet of 2½-inch, 4-ply rubber hose for the Fire Department, to be awarded on the 29th inst.


J. P. BECKER sells Corticelli Silk.

THE best styles and best make Patent Leather Pumps can be found at Swope's, 311 North Fourth street.

# OUR ESTABLISHMENT
WILL NOT OPEN FOR BUSINESS
# Monday, September 26th,
IN DEFERENCE TO
# The Nation's Grief.
# F. W. HUMPHREY & CO.,
Clothiers, Northeast Cor. Fifth and Pine.

# ONCE MORE NOW, CROW!
OUR STOCK OF
## BOSTON ART FURNITURE
Is Again Complete, and Our Store-Room in St. Louis Greatly Enlarged.

We Have Added to Our Storerooms, GIVING US NOW 34,650 SQUARE FEET OF FLOOR ROOM, ALL FOR
## $2,280 PER ANNUM.

We Employ the Best Cabinet-Makers and Upholsterers
If Goods Prove Unsatisfactory they May Be Returned,
AND MONEY WILL BE REFUNDED.

See our Bed-Room and Dining-Room Suits, and our Parlor Frames in Mahogany, Ebony, Oak, Maple, Amaranth and Brass.
PARLOR COVERINGS In Nacarat Metal Tapestry, Fine Velours, Bronze end Garnet, Damasquette Speratta, Spun Silk, Silk and Mohair Plush, Raw Silks, Terries and Hair Cloth.

## Guernsey, Jones & Co.,
500 N. FOURTH STREET, ST. LOUIS.

CHAS. SCUDDER. HENRY AMES
**LINDELL HOTEL,**
Washington Ave., Sixth St. and Lucas Ave., UNDER NEW MANAGEMENT,
Will be Refitted, Redecorated and Refurnished.
Appointments Unsurpassed by Any Hotel in the Country.
Rates $3, $3 50 and $4 per day. Private parlors and bathrooms extra.
CHAS. SCUDDER & CO., Prop'rs.

**CHAMBERS' STEAM AND JOB PRINTING HOUSE.**
401, 403 and 405 North Third Street.
Does Printing and Blank Book Work of all Kinds on Reasonable Terms. Try us.

TURKISH BATHS, ELECTRIC, SULPHUR and every other bath. Health and comfort assured. Under Lindell Hotel. J. P. THOMAS, Proprietor.


### EAST ST. LOUIS.

No official action will be taken on the President's death. A party of citizens headed by Judge Messick will leave for Cleveland to-night to attend the funeral. The churches of all denominations will hold services on Monday. All the secret socities meet to-night in union session to take action on the President's death.

If the authority of Mr. Dowd of the School Board amounts to anything that body should look into the actions of Miss Kercher, a teacher in the Broadway school. Mrs. Toomey claims that her little 11 year-old daughter Mollie was knocked senseless and beaten black and blue, that a ring on her finger was broken and her wrist and arm skinned by that lady, while inflicting punishment for being unable to pronounce a hard word. She also claims that Mr. Dowd is cognizant of the facts and intends to have the matter investigated by the board. It is likely that this body will hear the teacher's side of the story, however, before taking any action.

An unusually large crowd assembled in 'Squire Bunyan's court last evening to hear the testimony in the case of the Police vs. Henry Manlee, on the charge of carrying concealed weapons. A few nights ago two policemen visited Manlee's saloon as he was in the act of placing his money and revolver in his pocket preparatory of closing for the night. The police inveigled him outside and then arrested him for carrying concealed weapons. Both sides engaged attorneys and the fight was the liveliest witnessed in a Justice's court for some time. It resulted in a victory for Mr. Green, attorney for Manlee. The case decides that saloon-keepers are allowed to have revolvers in their houses.

Wm. Reeves, an old man employed as watchman in the Chicago and Alton Yards, is the latest victim to the depredations of the notorious Island gang. For some time past the roughs have taken a special delight in throwing bricks at Reeves whenever a favorable opportunity presented itself. Yesterday evening he was attacked as usual, and an exciting war with bricks and rocks was carried on for some time, one of the Island boys being laid low with a brick, which struck him on the head, and Reeves being bruised on various parts of the body. While Reeves was beating a hasty retreat he was reinforced by Constable Kelly, who succeeded in capturing four of the gang. Beeves, fearing the consequence, failed to prosecute and the roughs were discharged.


GRANT, CUNNINGHAM & CO.—Corticelli pool Silk and Florence Knitting Silk.

LADIES expecting to attend the "Veiled Prophets" ball will find a large assortment of the latest styles in Satin Slippers, all the different colors, with plain or Louis XV. heels. Swope, Sweet & Rice, 311 N. Fourth street.

HOLMAN'S PADS
Operate Through the Nerve Forces and the Circulation.
TRADE MARK.
HOLMAN'S AGUE, LIVER AND STOMACH PAD, for Malaria, Ague and Stomach troubles. Price, $2 00.
HOLMAN'S SPECIAL PAD. Adapted to old chronic cases. $3 00.
HOLMAN'S SPLEEN BELT. For stubborn cases of enlarged Spleen and unyielding Liver and Stomach troubles. $5 00.
HOLMAN'S INFANTS' PAD. For ailments of Infants and Children. $1 50.
HOLMAN'S ABDOMINAL PAD. For Uterine, Ovarian and Bladder troubles $5 00.
HOLMAN'S RENAL OR KIDNEY PAD. For Kidney complaints. $2 00
HOLMAN'S PECTORAL PAD. For affections of the Chest and Lungs. $3 00.
HOLMAN'S ABSORPTIVE MEDICINAL BODY PLASTER. The best Plaster in the world. Porous on Rubber basis. 25c.
HOLMAN'S ABSORPTIVE MEDICINAL FOOT PLASTERS. For Cold Feet, Headaches and Sluggish Circulation. (Per pair) 25c.
ABSORPTION SALT FOR MEDICATED BATHS. For Colds, Rheumatism and all cases where a medicated bath is needed; also an excellent foot bath. (Per ½ lb package) 25c.
For Sale by all Druggists,
Or sent by mail, postpaid, on receipt of price. The ABSORPTION SALT is not "mailable," and must be sent by express at purchaser's expense.

Beware of all bogus pads only made to sell on the reputation of the genuine.
See that each pad bears the PRIVATE REVENUE STAMP of the HOLMAN PAD COMPANY, with the above Trade Mark printed in green.
DR. HOLMAN'S advice is free. Full treatise sent free on application. Address.
HOLMAN PAD CO.,
P. O. box 2112. 744 Broadway, N. Y.


### NOTARIES PUBLIC.

#### List of Those That Have Qualified Under the Law of 1881.

Allen, Jas. W., 102½ N. Fifth, res. 113 Compton ave.
Crawford, T. L., D S Circuit Clerk's office, Post Office Building.
Dyer, Trusten P., 417 Pine.
Ellerbe, C. P., 506 Olive street, Room 22.
Espenschied, Frederic F., 322 Pine; r. 2926 Dickson.
Gordon, S. B., Lawyer and Notary, 919 Olive st.
Jonas M. B., 219 N. Fifth, room 22.
Kappner, I. G., 111 N. Fifth street.
Karst, Eugene, corner Third and Chestnut.
Lathrop, Joseph, 411 N. Third, room 3.
Logan, C. C., 217 N. Eighth st.; 3618 Washington av
Marston, Edgar L., 417 Olive, Room 8.
McEntire, J. H., 108 N. Fourth and 1208 St. Ange av
Newman, H. A., Room 10, Temple Building.
O'Neill, John J., 609 Locust; res. Boston & Spring
Papin, Theodore, 211 Olive.
Parmer, Enrique, 506 Olive, room 15.
Picot, L. D., 517 Pine street,
Robertson, Julius, 515 Olive; residence 2027 Morgan.
Stevenson, J. C. H., 720 Pine; res. 2109 Walnut st.


ASPHALT TILE PAVEMENT

For Basements, Cellars, Breweries, Warehouses, Carriage Houses, Sidewalks, Solid, Dry, Waterproof and Ratproof.
Tiles delivered to any point.
Any experienced paver can lay them.
Send for circular.
ASPHALTUM PAVING BLOCK CO.,
720 Chestnut Street.

LEGAL.

**Sheriff's Sales.**

SHERIFF'S SALE.—By virtue and authority of a special execution issued from the office of the Clerk of the Circuit Court at the City of St. Louis, returnable to the October term, 1881, of said court, and to me directed, wherein the State of Missouri, at the relation and to the use of Nathaniel C. Hudson, Collector of the City of St. Louis, in the State of Missouri, is plaintiff, and Michael Kinealy, Benjamin C. Powell, S. A. Young, trustee, John R. Lionberger, assignee of Broadway Savings Bank, Broadway Savings Bank, Henry Gross, trustee, are defendants,

I have levied upon and seized the following described real estate, situated in the city of St. Louis and State of Missouri, and charged with the lien of tax bill on which this action is founded, and described in said execution as follows, to-wit:

No 1. A lot of ground on Margaretta avenue 50 feet in front or width, and 128 feet 2 inches in length or depth, being lot 15 in block 12 in White Place addition to said city.

No. 2. A lot of ground on Margaretta avenue 66 feet in front or width, and 128 feet 2 inches in length or depth, being lot 16 in block 12 in White Place addition to said city.

And I will, on

MONDAY, THE 10TH DAY OF OCTOBER, 1881, between the hours of nine o'clock in the forenoon and five o'clock in the afternoon of that day, at the east front door of the Court-house, in the city of St. Louis, State of Missouri, sell, at public auction, for cash, to the highest bidder, the above described property, or so much thereof as will satisfy said execution and costs.

ISAAC M. MASON,
Sheriff City St. Louis, Mo.
St. Louis, Mo., September 8, 1881. 18Q

SHERIFF'S SALE.—By virtue and authority of a special execution issued from the office of the Clerk of the Circuit Court at the City of St. Louis, returnable to the October term, 1881, of said court, and to me directed, wherein the State of Missouri, at the relation and to the use of Nathaniel C. Hudson, Collector of the City of St. Louis, in the State of Missouri, is plaintiff, and Josephine Daniel, Virginia Dean, James A. Daniels, Frank Dean, Samuel Herman, John R. Shepley, trustee, Carlos S. Greeley, trustee, are defendants,

I have levied upon and seized the following described real estate, situated in the city of St. Louis and State of Missouri, and charged with the lien of tax bill on which this action is founded, and described in said execution as follows, to-wit:

A lot of ground on Fourteenth street, in city block 859, 18 feet in front or width and 62 feet in length or depth, and bounded on the north by real estate of one Colgarl, on the east by that of one Matthews, on the south by that of one O'Reilly, on the west by Fourteenth street.

And I will, on

WEDNESDAY, THE 12TH DAY OF OCTOBER, 1881, between the hours of 9 o'clock in the forenoon and 3 o'clock in the afternoon of that day, at the east front door of the Court house, in the city of St. Louis, State of Missouri, sell at public auction, for cash, to the highest bidder, the above described property, or so much thereof as will satisfy said execution and costs.

ISAAC M. MASON,
Sheriff City St. Louis, Mo.
St. Louis, Mo., September 17, 1881. 28Q

SHERIFF'S SALE.—By virtue and authority of a special execution issued from the office of the Clerk of the Circuit Court at the City of St. Louis, returnable to the October term, 1881, of said court, and to me directed, wherein the State of Missouri, at the relation and to the use of Myer A. Rosenblatt, Collector of the City of St. Louis, in the State of Missouri, is plaintiff, and Drusilla Sappington William C Jamison and Charles A. Mantz, trustees, Thomas D. Williams, John J. Williams, Louisa Musick, James M. Musick, Martha Ann Snyder, Nimrod Snyder, Mary Ann Lee, George Lee, Thomas Aprile, Eudora Ashley, Edward Ashley, Edward Williams, Olly Brown, John Musick, Mary Little, James S. Little, Parmelia Musick, Charles Musick, Drusilla Musick, Amanda Musick, Alice Snyder Lillie Snyder, Amanda Penn, Calvin P. Burnes, Emma Lynch, Henry C. Lynch and Drusilla Sappington, defendants,

I have levied upon and seized the following described real estate, situated in the city of St. Louis and State of Missouri, and charged with the lien of tax bill on which this action is founded, and described in said execution as follows, to-wit:

No. 1. Lot of ground on Lynch street, in city block 850 in front or width 132 feet in the one part and 134 feet 11½ inches in the other part, and in length or depth 99 feet 8 inches in the one part and 126 feet 4 inches in the other part, being in block 1 in Labadie's addition to said city, and bounded on the north by the real estate of one Burns, on the east by an alley on the south by Lynch street, on the west by the real estate of one Burnes.

No 2. A lot of ground on Seventh street in city block 850, 32 feet in front or width and in length or depth 99 feet in the one part and 71 feet 4 inches in the other part, being in block 1 in Labadie's addition to said city, and bounded on the north and east by the real estate of one Burnes, on the south by Lynch street, on the west by Seventh street.

And I will, on

WEDNESDAY, THE 12TH DAY OF OCTOBER, 1881, between the hours of nine o'clock in the forenoon and five o'clock in the afternoon of that day, at the east front door of the Court-house, in the city of St. Louis, State of Missouri, sell, at public auction, for cash, to the highest bidder, the above described property, or so much thereof as will satisfy said execution and costs.

ISAAC M. MASON,
Sheriff City St. Louis, Mo.
St. Louis, Mo., September 7, 1881. 24Q

SHERIFF'S SALE.—By virtue and authority of a special execution issued from the office of the Clerk of the Circuit Court at the City of St. Louis, returnable to the October term, 1881, of said court, and to me directed, wherein the State of Missouri, at the relation and to the use of Myer A. Rosenblatt, Collector of the City of St. Louis, in the State of Missouri, is plaintiff, and Unknown heirs of John R. Scott are defendants,

I have levied upon and seized the following described real estate, situated in the city of St. Louis and State of Missouri, and charged with the lien of tax bill on which this action is founded, and described in said execution as follows, to-wit:

A lot of ground on Clay avenue, containing one 18-100 acres, being the south half of lot 21 in Penrose Tract addition to said city, being bounded on the north by the realty of one Randall, on the east by Clay avenue, on the south by the realty of one Terry, and on the west by Baldwin street.

And I will, on

WEDNESDAY, THE 12TH DAY OF OCTOBER, 1881, between the hours of nine o'clock in the forenoon and five o'clock in the afternoon of that day, at the east front door of the Court-house, in the city of St. Louis, State of Missouri, sell at public auction, for cash, to the highest bidder, the above described property, or so much thereof as will satisfy said execution and costs.

ISAAC M. MASON,
Sheriff City St. Louis, Mo.
St. Louis, Mo., September 17, 1881. 26Q

SHERIFF'S SALE.—By virtue and authority of a special execution issued from the office of the Clerk of the Circuit Court at the City of St. Louis, returnable to the October term, 1881, of said court, and to me directed, wherein the State of Missouri, at the relation and to the use of Myer A. Rosenblatt, Collector of the City of St. Louis, in the State of Missouri, is plaintiff, and Drusilla Sappington William C Jamison and Charles A. Mantz, trustees, Thomas D. Williams, John J. Williams, Louisa Musick, James M. Musick, Martha Ann Snyder, Nimrod Snyder, Mary Ann Lee, George Lee, Thomas Aprile, Eudora Ashley, Edward Ashley, Edward Williams, Olly Brown, John Musick, Mary Little, James S. Little, Parmelia Musick, Charles Musick, Drusilla Musick, Amanda Musick, Alice Snyder Lillie Snyder, Amanda Penn, Calvin P. Burnes, Emma Lynch, Henry C. Lynch and Drusilla Sappington, defendants,

I have levied upon and seized the following described real estate, situated in the city of St. Louis and State of Missouri, and charged with the lien of tax bill on which this action is founded, and described in said execution as follows, to-wit:

No. 1. A lot of ground on Lynch street, in city block 850 in front or width 132 feet in the one part and 134 feet 11½ inches in the other part, and in length or depth 99 feet 8 inches in the one part and 126 feet 4 inches in the other part, being in block 1 in Labadie's addition to said city, and bounded on the north by the real estate of one Burns, on the east by an alley on the south by Lynch street, on the west by the real estate of one Burnes.

No 2. A lot of ground on Seventh street in city block 850, 32 feet in front or width and in length or depth 99 feet in the one part and 71 feet 4 inches in the other part, being in block 1 in Labadie's addition to said city, and bounded on the north and east by the real estate of one Burnes, on the south by Lynch street, on the west by Seventh street.

And I will, on

WEDNESDAY, THE 12TH DAY OF OCTOBER, 1881, between the hours of nine o'clock in the forenoon and five o'clock in the afternoon of that day, at the east front door of the Court-house, in the city of St. Louis, State of Missouri, sell, at public auction, for cash, to the highest bidder, the above described property, or so much thereof as will satisfy said execution and costs.

ISAAC M. MASON,
Sheriff City St. Louis, Mo.
St. Louis, Mo., September 8, 1881. 19Q

SHERIFF'S SALE.—By virtue and authority of a special execution issued from the office of the Clerk of the Circuit Court at the City of St. Louis, returnable to the October term, 1881, of said court, and to me directed, wherein the State of Missouri, at the relation and to the use of Myer A. Rosenblatt, Collector of the City of St. Louis, in the State of Missouri, is plaintiff, and Catharine Heetweld and William C. Streetor, trustee, are defendants,

I have levied upon and seized the following described real estate, situated in the city of St. Louis and State of Missouri, and charged with the lien of tax bill on which this action is founded, and described in said execution as follows, to-wit:

Lot No. 13 in block No. 3 of McCune and Vandeventer's addition to the city of St. Louis, and having a front of 50 feet on Moore avenue by a depth of 217 6-12 feet.

And I will, on

WEDNESDAY, THE 5TH DAY OF OCTOBER, 1881, between the hours of nine o'clock in the forenoon and five o'clock in the afternoon of that day, at the east front door of the Court-house, in the city of St. Louis, State of Missouri, sell, at public auction, for cash, to the highest bidder, the above described property, or so much thereof as will satisfy said execution and costs.

ISAAC M. MASON,
Sheriff City St. Louis, Mo.
St. Louis, Mo., September 8, 1881. 13Q

LEGAL.

**Sheriff's Sale**

SHERIFF'S SALE.—By virtue and authority of a special execution issued from the office of the Clerk of the Circuit Court at the City of St. Louis, returnable to the October term, 1881, of said court, and to me directed, wherein the State of Missouri, at the relation and to the use of Nathaniel C. Hudson, Collector of the City of St. Louis, in the State of Missouri, is plaintiff, and Elizabeth Barr and John Barr and Nathan D. Allen are defendants,

I have levied upon and seized the following described real estate, situated in the city of St. Louis and State of Missouri, and charged with the lien of tax bill on which this action is founded, and described in said execution as follows, to-wit:

No. 1. A lot in city block No. 1885, on Grand avenue, being 25 feet in front or width and 120 feet in depth, and being known as lot 12 in block 17 in Page's Second Western addition to said city.

No. 2. Four lots in city block No. 1885, on Grand avenue, each being 25 feet in front or width and 120 feet in depth, and being known as lots 8, 9, 10 and 11 respectively in block 17 in Page's Second Western addition to said city.

And I will, on

WEDNESDAY, THE 5TH DAY OF OCTOBER, 1881, between the hours of nine o'clock in the forenoon and five o'clock in the afternoon of that day, at the east front door of the Court-house, in the city of St. Louis, State of Missouri, sell at public auction, for cash, to the highest bidder, the above described property, or so much thereof as will satisfy said execution and costs.

ISAAC M. MASON,
Sheriff City St. Louis, Mo.
St. Louis, Mo., September 8, 1881. 8Q

SHERIFF'S SALE.—By virtue and authority of a special execution issued from the office of the Clerk of the Circuit Court at the City of St. Louis, returnable to the October term, 1881, of said court, and to me directed, wherein the State of Missouri, at the relation and to the use of Nathaniel C. Hudson, Collector of the City of St. Louis, in the State of Missouri, is plaintiff, and Henry Whitmore is defendant,

I have levied upon and seized the following described real estate, situated in the city of St. Louis, and State of Missouri, and charged with the lien of tax bill on which this action is founded, and described in said execution as follows, to-wit:

A lot of ground in township 44, range 7, in survey 119, Carondelet Common Fields, containing 95-100 acres, and bounded on the north by real estate of one Sullivan, on the east by that of one Judd, on the south by a creek, on the west extending to a point.

And I will, on

MONDAY, THE 10TH DAY OF OCTOBER, 1881, between the hours of nine o'clock in the forenoon and five o'clock in the afternoon of that day, at the east front door of the Court-house, in the city of St. Louis, State of Missouri, sell, at public auction, for cash, to the highest bidder, the above described property, or so much thereof as will satisfy said execution and costs.

ISAAC M. MASON,
Sheriff City St. Louis, Mo.
St. Louis, Mo., September 8, 1881. 10Q

SHERIFF'S SALE.—By virtue and authority of a special execution issued from the office of the Clerk of the Circuit Court at the City of St. Louis, returnable to the October term, 1881, of said court, and to me directed, wherein the State of Missouri, at the relation and to the use of Nathaniel C. Hudson, Collector of the City of St. Louis, in the State of Missouri, is plaintiff, and Robert H. Betts, trustee of Isabella B. Perry, Isabella B. Perry, William C. Perry and Augusta Reindeer, are defendants,

I have levied upon and seized the following described real estate, situated in the city of St. Louis and State of Missouri, and charged with the lien of tax bill on which this action is founded, and described in said execution as follows, to-wit:

A lot of ground on Farrar street, in city block 1746, in front or width 85 feet 9 inches in the one part and extending to a point in the other part, and in length or depth 102 feet 9 inches in the one part and 132 feet 9 inches in the other part, and bounded as follows, to-wit: On the north extending to a point, on the east by Twentieth street, on the south by the real estate of one Miller and others, on the west by Farrar street.

And I will, on

MONDAY, THE 3D DAY OF OCTOBER, 1881, between the hours of 9 o'clock in the forenoon and 5 o'clock in the afternoon of that day, at the east front door of the Court house, in the city of St. Louis, State of Missouri, sell at public auction, for cash, to the highest bidder, the above described property, or so much thereof as will satisfy said execution and costs.

ISAAC M. MASON,
Sheriff City St. Louis, Mo.
St. Louis, Mo., September 8, 1881. 1Q

SHERIFF'S SALE.—By virtue and authority of a special execution issued from the office of the Clerk of the Circuit Court at the City of St. Louis, returnable to the October term, 1881, of said court, and to me directed, wherein the State of Missouri, at the relation and to the use of Nathaniel C. Hudson, Collector of the City of St. Louis, in the State of Missouri, is plaintiff, and Oscar Haynes and August Heinrich are defendants,

I have levied upon and seized the following described real estate, situated in the city of St. Louis and State of Missouri, and charged with the lien of tax bill on which this action is founded, and described in said execution as follows, to-wit:

A lot of ground on Broadway, in city block 1225, 27 feet in front or width and 138 feet 6 inches in length or depth, being lot 2 in block 3 in Yeatman & Holmes' addition to said city.

And I will, on

MONDAY, THE 3D DAY OF OCTOBER, 1881, between the hours of nine o'clock in the forenoon and five o'clock in the afternoon of that day, at the east front door of the Court-house, in the city of St. Louis, State of Missouri, sell, at public auction, for cash, to the highest bidder, the above described property, or so much thereof as will satisfy said execution and costs.

ISAAC M. MASON,
Sheriff City St. Louis, Mo.
St. Louis, Mo., September 8, 1881. 4Q

SHERIFF'S SALE.—By virtue and authority of a special execution issued from the office of the Clerk of the Circuit Court at the City of St. Louis, returnable to the October term, 1881, of said court, and to me directed, wherein the State of Missouri, at the relation and to the use of Nathaniel C. Hudson, Collector of the City of St. Louis, in the State of Missouri, is plaintiff, and Samuel Spencer, Daniel B. Clark, George P. Doan, Hamilton R. Searls, Samuel T. Williams, Daniel C. Spencer are defendants,

I have levied upon and seized the following described real estate, situated in the city of St. Louis and State of Missouri, and charged with the lien of tax bill on which this action is founded, and described in said execution as follows, to-wit:

Lot numbered 3 in said block No. 1949 of said city, and in block No. 25 of the subdivision of the fractional section 25 in township 45 north, range 6 east, laid out by Milburn, Glasgow and Taylor as commissioners, said lot 3 having a front on Channing avenue of 181 5-12 feet and width in rear of 180 4-12 feet by a depth on the north side of 15 9-12 feet, and on the south side of 68 feet. Bounded north by Thomas street, east by the eastern line of said section 25, south by an alley and west by Channing avenue; the same being also described as lot 3 in block 25 of said sec. (meaning school section) 16 and in city block 1949, with 181 feet 5 inches by 180 feet 4 inches (meaning 181 5-12 feet by 180 4-12 feet in the rear) front on Channing avenue by 68 feet and 15 feet 3 inches (meaning 68 feet on the south side and 15 9-12 feet on the north) feet in depth.

And I will, on

WEDNESDAY, THE 5TH DAY OF OCTOBER, 1881, between the hours of nine o'clock in the forenoon and five o'clock in the afternoon of that day, at the east front door of the Court-house, in the city of St. Louis, State of Missouri, sell, at public auction, for cash, to the highest bidder, the above described property, or so much thereof as will satisfy said execution and costs.

ISAAC M MASON,
Sheriff City St. Louis, Mo.
St. Louis. Mo., September 8, 1881. 10Q

SHERIFF'S SALE.—By virtue and authority of a special execution issued from the office of the Clerk of the Circuit Court at the City of St. Louis, returnable to the October term, 1881, of said court, and to me directed, wherein the State of Missouri, at the relation and to the use of Nathaniel C. Hudson, Collector of the City of St. Louis, in the State of Missouri, is plaintiff, and Catharine Heetweld and William C. Streetor, trustee, are defendants,

I have levied upon and seized the following described real estate, situated in the city of St. Louis and State of Missouri, and charged with the lien of tax bill on which this action is founded, and described in said execution as follows, to-wit:

A lot of ground on Third street in city block 1247, 31 feet 9 inches in front or width, and 127 feet 6 inches in length or depth, being lot 42 in block 8 in West Bremen addition to said city.

No. 2. A lot of ground on a reserved strip in city block 1741, 25 feet in front or width, and 45 feet in length or depth, being in Rocky Branch addition to said city, and bounded on the north by the real estate of the Penrose tract, on the east by that of one Schwaner, on the south by an alley, on the west by real estate of one Silburg and others.

No. 3 Three lots of ground on Harrison street in city block 3067, each 40 feet in front or width, and 134 feet in length or depth, being lots 3, 4 and 6 in Butchers' and Drovers' addition to said city.

No. 4. Three lots of ground on Harrison street in city block 66 west, each 40 feet in front or width, and 134 feet in length or depth, being lots 9, 10 and 11 in Butchers' and Drovers' addition to said city.

And I will, on

WEDNESDAY, THE 12TH DAY OF OCTOBER, 1881, between the hours of nine o'clock in the forenoon and five o'clock in the afternoon of that day, at the east front door of the Court-house, in the city of St. Louis, State of Missouri, sell, at public auction, for cash, to the highest bidder, the above described property, or so much thereof as will satisfy said execution and costs.

ISAAC M. MASON,
Sheriff City St. Louis, Mo.
St. Louis, Mo., September 17, 1881. 25Q

SHERIFF'S SALE.—By virtue and authority of a special execution issued from the office of the Clerk of the Circuit Court at the City of St. Louis, returnable to the October term, 1881, of said court, and to me directed, wherein the State of Missouri, at the relation and to the use of Myer A. Rosenblatt, Collector of the City of St. Louis, in the State of Missouri, is plaintiff, and Catharine Heetweld and William C. Streetor, trustee, are defendants,

I have levied upon and seized the following described real estate, situated in the city of St. Louis and State of Missouri, and charged with the lien of tax bill on which this action is founded, and described in said execution as follows, to-wit:

Lot No. 20 of Maguire's addition to the city of St. Louis, and being lot No. 20 of city block No. 1951 of said city, fronting 25 feet on Maguire Market Place by a depth of 50 feet.

And I will, on

MONDAY, THE 3D DAY OF OCTOBER, 1881, between the hours of nine o'clock in the forenoon and five o'clock in the afternoon of that day, at the east front door of the Court-house, in the city of St. Louis, State of Missouri, sell at public auction, for cash, to the highest bidder, the above described property, or so much thereof as will satisfy said execution and costs.

ISAAC M. MASON,
Sheriff City St. Louis, Mo.
St. Louis, Mo., September 8, 1881. 7Q

SHERIFF'S SALE.—By virtue and authority of a special execution issued from the office of the Clerk of the Circuit Court at the City of St. Louis, returnable to the October term, 1881, of said court, and to me directed, wherein the State of Missouri, at the relation and to the use of Nathaniel C. Hudson, Collector of the City of St. Louis, in the State of Missouri, is plaintiff, and Genevieve Jodd, Michael H. Jodd, Mary Mincke, George Mincke, Madison M. Jodd, Margaret Jodd, Jennie Jodd, Louis Jodd, Ann Jodd, Henry Jodd, are defendants,

I have levied upon and seized the following described real estate, situated in the city of St. Louis and State of Missouri, and charged with the lien of tax bill on which this action is founded, and described in said execution as follows, to-wit:

A lot of ground in township 44, range 7, in survey 119, Carondelet Common Fields, containing 95-100 acres, and bounded on the north by real estate of one Sullivan, on the east by that of one Jodd, on the south by a creek, on the west extending to a point.

And I will, on

MONDAY, THE 10TH DAY OF OCTOBER, 1881, between the hours of nine o'clock in the forenoon and five o'clock in the afternoon of that day, at the east front door of the Court-house, in the city of St. Louis, State of Missouri, sell, at public auction, for cash, to the highest bidder, the above described property, or so much thereof as will satisfy said execution and costs.

ISAAC M. MASON,
Sheriff City St. Louis, Mo.
St. Louis, Mo., September 8, 1881. 21Q

SHERIFF'S SALE.—By virtue and authority of a special execution issued from the office of the Clerk of the Circuit Court at the City of St. Louis, returnable to the October term, 1881, of said court, and to me directed, wherein the State of Missouri, at the relation and to the use of Nathaniel C. Hudson, Collector of the City of St. Louis, in the State of Missouri, is plaintiff, and the unknown heirs of Henry Westman are defendants,

I have levied upon and seized the following described real estate, situated in the city of St. Louis, and State of Missouri, and charged with the lien of tax bill on which this action is founded, and described in said execution as follows, to-wit:

A lot of ground on Market street in city block 2945, 34 feet in front or width, and 70 feet 10 inches in length or depth, being lot 56 in Eller's survey, and bounded on the north by the real estate of said defendants, on the east by an alley, on the south by real estate of one Slevin, on the west by that of one Rose.

No. 2. A lot of ground on Market street in city block 2945, 34 feet in front or width, and 115 feet 5 inches in length or depth, being in block 56 in Eller's survey, and bounded on the north by Market street, on the east by an alley, on the south by the real estate of said defendants, on the west by that of one Creley.

And I will, on

MONDAY, THE 10TH DAY OF OCTOBER, 1881, between the hours of nine o'clock in the forenoon and five o'clock in the afternoon of that day, at the east front door of the Court-house, in the city of St. Louis, State of Missouri, sell, at public auction, for cash, to the highest bidder, the above described property, or so much thereof as will satisfy said execution and costs.

ISAAC M. MASON,
Sheriff City St. Louis, Mo.
St. Louis, Mo., September 8, 1881. 15Q

SHERIFF'S SALE.—By virtue and authority of a special execution issued from the office of the Clerk of the Circuit Court at the City of St. Louis, returnable to the October term, 1881, of said court, and to me directed, wherein the State of Missouri, at the relation and to the use of Nathaniel C. Hudson, Collector of the City of St. Louis, in the State of Missouri, is plaintiff, and Michael H. Jodd, Margaret Jodd, Jennie Jodd, Louis Jodd, Ann Jodd, Henry Jodd, are defendants,

I have levied upon and seized the following described real estate, situated in the city of St. Louis and State of Missouri, and charged with the lien of tax bill on which this action is founded, and described in said execution as follows, to-wit:

A lot of ground on Third street, in city block 1247, 31 feet 9 inches in front or width, and 127 feet 6 inches in length or depth, being lot 42 in block 8 in West Bremen addition to said city.

No. 2. A lot of ground on a reserved strip in city block 1741, 25 feet in front or width, and 45 feet in length or depth, being in Rocky Branch addition to said city, and bounded on the north by the real estate of the Penrose tract, on the east by that of one Schwaner, on the south by an alley, on the west by real estate of one Silburg and others.

No. 3 Three lots of ground on Harrison street in city block 3067, each 40 feet in front or width, and 134 feet in length or depth, being lots 3, 4 and 6 in Butchers' and Drovers' addition to said city.

No. 4. Three lots of ground on Harrison street in city block 66 west, each 40 feet in front or width, and 134 feet in length or depth, being lots 9, 10 and 11 in Butchers' and Drovers' addition to said city.

And I will, on

WEDNESDAY, THE 12TH DAY OF OCTOBER, 1881, between the hours of nine o'clock in the forenoon and five o'clock in the afternoon of that day, at the east front door of the Court-house, in the city of St. Louis, State of Missouri, sell, at public auction, for cash, to the highest bidder, the above described property, or so much thereof as will satisfy said execution and costs.

ISAAC M. MASON,
Sheriff City St. Louis, Mo.
St. Louis, Mo., September 17, 1881. 23Q

LEGAL.

**Sheriff's Sales.**

SHERIFF'S SALE.—By virtue and authority of a special execution issued from the office of the Clerk of the Circuit Court at the City of St. Louis, returnable to the October term, 1881, of said court, and to me directed, wherein the State of Missouri, at the relation and to the use of Nathaniel C. Hudson, Collector of the City of St. Louis, in the State of Missouri, is plaintiff, and Lewis Raymond and Angelica Raymond, his guardian, Augustine Fritchie and Charles C. Fritchie, her husband, Edwin R. Smith, and Edwin L. Smith, a minor, and Fred. Spies, guardian ad litem for Edwin L. Smith, a minor, are defendants,

I have levied upon and seized the following described real estate, situated in the city of St. Louis and State of Missouri, and charged with the lien of tax bill on which this action is founded, and described in said execution as follows, to-wit:

The undivided seven-twelfths interest in the following described lots or parcels of land:

First. The north part of lot No. 96 in block No. 4 of Lesperance addition to said city of St. Louis, said lot being also in city block No. 722 of said city and having a front of 19 feet on De Kalb street by a depth of 145 6-12 feet.

Second. Lot No. 97 in block No. 4 of Lesperance addition to the city of St. Louis, said lot being also in city block No. 722 of said city and having a front of 24 feet on De Kalb street by a depth of 145 6-12 feet.

Third. Lot No. 98 and south part of lot No. 99 of block No. 4 of Lesperance addition to the city of St. Louis, said lots 98 and 99 also being in city block No. 722 of said city and having an aggregate front of 29 feet on De Kalb street by a depth of 145 6-12 feet.

And I will, on

MONDAY, THE 3D DAY OF OCTOBER, 1881, between the hours of nine o'clock in the forenoon and five o'clock in the afternoon of that day, at the east front door of the Court-house, in the city of St. Louis, State of Missouri, sell at public auction, for cash, to the highest bidder, the above described property, or so much thereof as will satisfy said execution and costs.

ISAAC M. MASON,
Sheriff City St. Louis, Mo.
St. Louis, Mo., September 8, 1881. 6Q

SHERIFF'S SALE.—By virtue and authority of a special execution issued from the office of the Clerk of the Circuit Court at the City of St. Louis, returnable to the October term, 1881, of said court, and to me directed, wherein the State of Missouri, at the relation and to the use of Nathaniel C. Hudson, Collector of the City of St. Louis, in the State of Missouri, is plaintiff, and J. H. Heckman, Frederick Indest, Edmund F. Schreiner, trustee, are defendants,

I have levied upon and seized the following described real estate, situated in the city of St. Louis and State of Missouri, and charged with the lien of tax bill on which this action is founded, and described in said execution as follows, to-wit:

No. 1. Seven lots of ground on Minnesota avenue in city block 2702, each 25 feet in front or width, and 126 feet in length or depth, being lots 26, 27, 28, 29, 30, 31 and 32 in block 1 in City Commons.

No. 2. A lot of ground on Minnesota avenue in city block 2702, 27 feet 6 inches in front or width, and 126 feet in length or depth, being lot 33 in block 1 in City Commons.

No. 3. Three lots of ground on Minnesota avenue in city block 2721, each 25 feet in front or width, and 126 feet in length or depth, being lots 25, 26 and 27 in block 1 in City Commons.

No. 4. A lot of ground on Minnesota avenue in city block 2721, 25 feet in front or width, and 126 feet in length or depth, being lot 28 in block 1 in City Commons.

And I will, on

MONDAY, THE 10TH DAY OF OCTOBER, 1881, between the hours of nine o'clock in the forenoon and five o'clock in the afternoon of that day, at the east front door of the Court-house, in the city of St. Louis, State of Missouri, sell, at public auction, for cash, to the highest bidder, the above described property, or so much thereof as will satisfy said execution and costs.

ISAAC M. MASON,
Sheriff City St. Louis, Mo.
St. Louis, Mo., September 8, 1881. 9Q

SHERIFF'S SALE.—By virtue and authority of a special execution issued from the office of the Clerk of the Circuit Court at the City of St. Louis, returnable to the October term, 1881, of said court, and to me directed, wherein the State of Missouri, at the relation and to the use of Nathaniel C. Hudson, Collector of the City of St. Louis, in the State of Missouri, is plaintiff, and William G. Kase, William P. Middleton, John T. Tilley, George Bilckhahn and Ellen W. Toomey are defendants,

I have levied upon and seized the following described real estate, situated in the city of St. Louis, and State of Missouri, and charged with the lien of tax bill on which this action is founded, and described in said execution as follows, to-wit:

Lot No. 1. A lot of ground on an alley in city block 2945, 35 feet in front or width, and 70 feet 10 inches in length or depth, being lot 56 in Eller's survey, and bounded on the north by the real estate of said defendants, on the east by an alley, on the south by real estate of one Slevin, on the west by that of one Rose.

No. 2. A lot of ground on Market street in city block 2945, 34 feet in front or width, and 115 feet 5 inches in length or depth, being in block 56 in Eller's survey, and bounded on the north by Market street, on the east by an alley, on the south by the real estate of said defendants, on the west by that of one Creley.

And I will, on

MONDAY, THE 10TH DAY OF OCTOBER, 1881, between the hours of nine o'clock in the forenoon and five o'clock in the afternoon of that day, at the east front door of the Court-house, in the city of St. Louis, State of Missouri, sell, at public auction, for cash, to the highest bidder, the above described property, or so much thereof as will satisfy said execution and costs.

ISAAC M. MASON,
Sheriff City St. Louis, Mo.
St. Louis, Mo., September 8, 1881. 3Q

SHERIFF'S SALE.—By virtue and authority of a special execution issued from the office of the Clerk of the Circuit Court at the City of St. Louis, returnable to the October term, 1881, of said court, and to me directed, wherein the State of Missouri, at the relation and to the use of Nathaniel C. Hudson, Collector of the City of St. Louis, in the State of Missouri, is plaintiff, and Fielder Power, Joseph T. Donovan, Frank J. Donovan, trustee, Melvin L. Gray are defendants,

I have levied upon and seized the following described real estate, situated in the city of St. Louis and State of Missouri, and charged with the lien of tax bill on which this action is founded, and described in said execution as follows, to-wit:

No. 1. A lot of ground on Seventeenth street in city block 1742, 25 feet in front or width, and 90 feet 5 inches in length or depth, being lot 24 in Rocky Branch addition to said city.

No. 2. A lot of ground on Seventeenth street in city block 1742, 25 feet in front or width, and 90 feet 5 inches in length or depth, being lot 25 in Rocky Branch addition to said city.

And I will, on

WEDNESDAY, THE 12TH DAY OF OCTOBER, 1881, between the hours of nine o'clock in the forenoon and five o'clock in the afternoon of that day, at the east front door of the Court-house, in the city of St. Louis, State of Missouri, sell, at public auction, for cash, to the highest bidder, the above described property, or so much thereof as will satisfy said execution and costs.

ISAAC M. MASON,
Sheriff City St. Louis, Mo.
St. Louis, Mo., September 17, 1881. 24Q

SHERIFF'S SALE.—By virtue and authority of an alias special execution issued from the office of the Clerk of the Circuit Court at the City of St. Louis, returnable to the October term, 1881, of said court, and to me directed, wherein the State of Missouri, at the relation and to the use of Nathaniel C. Hudson, Collector of the City of St. Louis, in the State of Missouri, is plaintiff, and Fielder Power, Joseph T. Donovan, Frank J. Donovan, trustee, Melvin L. Gray are defendants,

I have levied upon and seized the following described real estate, situated in the city of St. Louis and State of Missouri, and charged with the lien of tax bill on which this action is founded, and described in said execution as follows, to-wit:

A lot of ground on Third street, in city block 1247, 31 feet 9 inches in front or width, and 127 feet 6 inches in length or depth, being lot 42 in block 8 in West Bremen addition to said city.

No. 2. A lot of ground on a reserved strip in city block 1741, 25 feet in front or width, and 45 feet in length or depth, being in Rocky Branch addition to said city, and bounded on the north by the real estate of the Penrose tract, on the east by that of one Schwaner, on the south by an alley, on the west by real estate of one Silburg and others.

No. 3 Three lots of ground on Harrison street in city block 3067, each 40 feet in front or width, and 134 feet in length or depth, being lots 3, 4 and 6 in Butchers' and Drovers' addition to said city.

No. 4. Three lots of ground on Harrison street in city block 66 west, each 40 feet in front or width, and 134 feet in length or depth, being lots 9, 10 and 11 in Butchers' and Drovers' addition to said city.

And I will, on

WEDNESDAY, THE 12TH DAY OF OCTOBER, 1881, between the hours of nine o'clock in the forenoon and five o'clock in the afternoon of that day, at the east front door of the Court-house, in the city of St. Louis, State of Missouri, sell, at public auction, for cash, to the highest bidder, the above described property, or so much thereof as will satisfy said execution and costs.

ISAAC M. MASON,
Sheriff City St. Louis, Mo.
St. Louis, Mo., September 17, 1881. 22Q

LEGAL.

**Trustees' Sales.**

WHEREAS, by deed dated December 6, 1876, and recorded in book 561, page 228, of the St. Louis records, William Straszacker and wife, Anna, conveyed to the undersigned trustee, the following described real estate, situate in the city of St. Louis, State of Missouri, to-wit: Lots numbered 33, 34 and 35 of block No. 3 of the first subdivision of the Rankin estate, a plat of said subdivision being of record in the office of the Recorder of Deeds of (late St. Louis county) now City of St. Louis, said lots having an aggregate front on the south line of Laclede avenue of 75 feet, by a depth each of 120 feet to an alley 15 feet wide, and being the same property acquired by said W. Straszacker of August Straszacker and wife by deed dated December 1, 1872, and recorded in book No. 470, page 116, of the St. Louis records, being subject to a certain deed of trust executed by said Straszacker and wife to secure the payment of certain notes therein described, recorded in book No. 555, page 231, of said St. Louis records. Which conveyance was made in trust to secure the payment of a certain promissory note in said deed of trust described; and whereas default was made in the payment of said note at maturity, now, therefore, in pursuance of the terms of said deed of trust and at the request of the legal holder thereof, I, the undersigned trustee, will proceed to sell the above described property, on

TUESDAY, THE 27TH DAY OF SEPTEMBER, 1881, between the hours of 10 o'clock a. m. and 5 o'clock p. m. of said day, at the eastern front door of the Court-house, in the city of St. Louis, Mo., at public auction, to the highest bidder for cash, to satisfy said trust and the expense of executing the same.

FREDRICH FREUNING,
910 Trustee.

**Sheriff's Sales.**

SHERIFF'S SALE.—By virtue and authority of a special execution issued from the office of the Clerk of the Circuit Court at the City of St. Louis, returnable to the October term, 1881, of said court, and to me directed, wherein the State of Missouri, at the relation and to the use of Nathaniel C. Hudson, Collector of the City of St. Louis, in the State of Missouri, is plaintiff, and Charles S. Smith is defendant,

I have levied upon and seized the following described real estate, situated in the city of St. Louis and State of Missouri, and charged with the lien of tax bill on which this action is founded, and described in said execution as follows, to-wit:

No. 1. Seven lots of ground on Minnesota avenue in city block 2702, each 25 feet in front or width, and 126 feet in length or depth, being lots 26, 27, 28, 29, 30, 31 and 32 in block 1 in City Commons.

No. 2. A lot of ground on Minnesota avenue in city block 2702, 27 feet 6 inches in front or width, and 126 feet in length or depth, being lot 33 in block 1 in City Commons.

No. 3. Three lots of ground on Minnesota avenue in city block 2721, each 25 feet in front or width, and 126 feet in length or depth, being lots 25, 26 and 27 in block 1 in City Commons.

No. 4. A lot of ground on Minnesota avenue in city block 2721, 25 feet in front or width, and 126 feet in length or depth, being lot 28 in block 1 in City Commons.

And I will, on

MONDAY, THE 10TH DAY OF OCTOBER, 1881, between the hours of nine o'clock in the forenoon and five o'clock in the afternoon of that day, at the east front door of the Court-house, in the city of St. Louis, State of Missouri, sell, at public auction, for cash, to the highest bidder, the above described property, or so much thereof as will satisfy said execution and costs.

ISAAC M. MASON,
Sheriff City St. Louis, Mo.
St. Louis, Mo., September 8, 1881. 19Q

SHERIFF'S SALE.—By virtue and authority of a special execution issued from the office of the Clerk of the Circuit Court at the City of St. Louis, returnable to the October term, 1881, of said court, and to me directed, wherein the State of Missouri, at the relation and to the use of Nathaniel C. Hudson, Collector of the City of St. Louis, in the State of Missouri, is plaintiff, and Samuel Spencer, Daniel B. Clark, George P. Doan, Hamilton R. Searls, Samuel T. Williams, Daniel C. Spencer are defendants,

I have levied upon and seized the following described real estate, situated in the city of St. Louis and State of Missouri, and charged with the lien of tax bill on which this action is founded, and described in said execution as follows, to-wit:

Lot No. 20 of Maguire's addition to the city of St. Louis, and being lot No. 20 of city block No. 1951 of said city, fronting 25 feet on Maguire Market Place by a depth of 50 feet.

And I will, on

MONDAY, THE 3

## LIST OF LETTERS

**Remaining in the Post-Office at St. Louis, Mo., September 24, 1881.**

Persons calling for letters in the following list will please say they are advertised; otherwise they may not receive them.

Free delivery of letters by carriers at the residence of owners may be secured by observing the following rules:

First—Direct letters plainly to the street and number of the house.

Second—Head letters with the writer's full address, including street and number, and request answer to be directed accordingly.

Third—Letters to strangers or transient visitors in the town or city, whose special address may be unknown, should be marked in the left hand corner with the word "Transient."

Fourth—Place the postage stamp on the upper right-hand corner and leave space between the stamp and direction for postmarking without interfering with the writing.

A.

Agan A
Andrews Charles E
Allen Geo M
Adams J D
Arrent John W
Artwijch Kasimierz
Alon Marie Mrs
Armstrong Pete
Adams W P Dr
Allen E V Mrs
Abhart Henry
Ahrens John
Arneka J Mrs
Abraham L C
Allison Mary Mrs
Albrecht Th

B.

Brown Agnes Miss
Baley Addie Mrs
Bonham Archey
Boyts Daniel
Baltz Ch
Buttler Edward
Burnham E W
Boeling Friedolph
Barron Grace Miss
Barnum B T
Beyer Hans
Brantana H
Barwich John
Bennett James
Babios Johann
Brasher J D
Broschek Jos
Brown J H Mrs (2)
Bollinger Katie Miss
Becker Theodore
Burke Minnie Miss
Brokaway Mabel Miss
Bonnett Mary Ann Mrs
Bucklew Merrit
Bailey —— Mrs
Blanco Pedro
Boyd Sarah Mrs
Brookes Sadie Miss
Barnes Thos
Baker W D Mrs
Benton Wm N
Boss W B
Buehrle Augusta
Berry Amos
Boothe Anna Mrs (2)
Branham Dora Miss
Blair Carry
Bradford Eliza H Mrs
Benson Frank H
Brainard F W
Bain Geo W
Blackstone Henry
Blair H Ellett Miss
Bober H
Berton J M
Beehle J L
Blyon John
Bondwood Jas
Breaucher John
Burns Louis
Buchanan Laura Mrs
Bell May Miss
Berchelmann M A Mrs
Broking Mary Miss
Beck Mattie Miss
Burns Michael (2)
Burns Nellie Miss
Byrne Peter
Bagnall Sam
Bateman Saml
Brandt Viola Miss
Bacus Wm
Barchman W D
Buochino E nilio

C.

Calcaterra Abramo
Cavanagh Agnes Mrs
Chamberlain A W
Ceatess Capitn
Corsjglia Domitilia Mrs
Clark Emma Mrs
Clark Ewing M
Cherney Frances
Chase Frederick
Carnumcireny Giovanni
Chapman G A
Clark Jas
Clark John H
Carter Jos S
Cole John L
Coyly Jas
Childs Lucy Mrs
Canty Kate
Cornew —— Mr
Chiets Mike
Clifford Robt
Corter Simon
Congor Saml
Chriastiansen Sadelmagen
Caisey Ann Mrs
Cairo A B
Clark Chas
Cartes Camille Miss
Clark E
Cortello Ed
Chambers F
Cline F A
Cullum Fannie Mrs
Curi Gennaro
Clarke Henry P
Chester Jas
Chiswell Jas
Corey J B
Cornelius Julia
Coates J K
Clements L D
Cobie Mary Mrs
Clegg M Mrs
Clarke —— Mrs
Coleman Rud
Crawford Sadie Miss (3)
Clarke St
Cole Thos
Cill Wm Mrs

D.

Dahlguist Andrew
Doherty Annie Miss
Dreckshage Christine Mrs
Davis Frank Mrs
Dengler George
Dervey George
Dickey H V
Donoho J T (2)
Dodge Jessie Miss
Delany Lawrence
Doody Pat
Dulee Sarah Mrs
Dillon Wm
Dalmer A F
Drosse Abraham
Deering E
Demsey Fr Rev
Dillmann George
Davis H H Mrs
Doughton Henry
Doerr J L
Drury L Mrs
Dean —— Mr
Dobson S E Mrs
Donahue Thaddus Dr
Dean Wm

E.

Ellis A M Miss
Eiseman E H
Eaton Carrie Miss
Ellis E Miss
Epperson Henry
Ellis Nellie Mrs
Elmer Annie Miss
Etter C W
Ehing Carrie Miss
Eisermann Hulda Mi s
Edinger Mary Miss
Emory Wm S

F.

French A B (2)
Flanagan Bridget Mrs
Fox Charles
Faherty Edward
Fitzgerald Jackson
Faust Jacob
Furguson John
Furey James
Fisher Lillie Mrs
Fuller Minnie E Miss
Fagan Mamie Miss
Frazer S G Mrs (2)
Fox W H
Francis Annie Mrs
Forbs C A
Fredericks Charles H
Franklin George
Flanders J D
Forbes Josiah
Fogg James B (2)
Fields Levi
Fuchs Lorenz
Flanigan Mary Mrs
Feld Nate
Flynn S E

G.

Givens Annie Miss
Goodmann Annie Miss
Groves Camelia Miss
Guelst Edna
Graf Francis X
Gray Harriet Mrs
Gibler John
Greer J M
Gill Lillie
Goldenbogen Millie
Griffin M
Gordon Patrick
Gofsler Sarah P Mrs
Golden Sue Miss
Graham William
Geist A
Geis Charles
Goris D E
Gouber Elodie Mrs
Gamble Geo
Griers Irena Miss
Goldstone J M
Goldloss Johann
Gebhart Lacy
Garcotson Mr
Gilz M
Geyer Rudolf
Gevers Sam
Gevan Thomas B
Gorsuch W J Mrs

H.

Holcomb B F
Hains Bertha Miss
Hogan Bettie Mrs
Hansen C A
Hunt Ed
Haven E D Mrs
Harley Fred
Higgins Francis Mrs
Hasslinger Geo C
Haynes Geo S
Holliday Harry
Hyde Herman
Hanty Henry
Hendryx John A
Harscher L Mrs
Heffner Martha Miss
Huppe Mrs
Hobl Mrs
Harris Robert
Hunicke Robt
Hart S B
Hait T J
Hill W
Hartman Wm
Holly Wm F (2)
Hawkwardly Wm
Henderson W E
Henchein Walter

I.

Ingatto Lilien Miss
Isabelle George F
Inge Charlie
Isaac Jacob

J.

Jameson B F
Jungel Harry
Jackson Jeff
Johnston James
Jones Lum
Johnston Mary Gillis
Johnson Robert
Johnson Curd
Jary J
Jodd J
Jeffries Lizzie
Jennings Matilda Mrs
Jennings Mary
Jenkins Wm Hall

K.

Kinnie A J Dr
Kahn Christian
Kochlitzky E H
Kathman Emma Miss
Kantschi Fried
Kinsey F M
Kaiser John
King J
Korzin Johan
Kella Mrs
Kruse Otto
Kuezma Tomas
Kountz W
Kent W H
Kuntz Adam
Kirkpatrick D T
Kindeschwender E
Kohler Friedrich
Kayler Frank
Kulp George
Kelly John
Kneissel Joseph
Kerns Mary (2)
Kennedy Mollie Miss
Konrad Sibylla Miss
King W A
Kaltwasser Will C

L.

Lundgren S
Lucas A H
Langdale Belle Miss
Leonard Even
Lee Emma Miss
Lannon G L
Leis Henry C R
Lehemann Henry
Lane Hannah
Lampert John
Lipple Justus H
Locks J
Long J H
Lee Lettie Miss
Lewis Mary Miss
Laufer Mr
Lahman Mary Miss
Lessaf M Mrs
Lewis Thomas
Lingow Will
Lemann Andrew
Lanigan Bridget Mrs
Lightfoot Dr
Little Ellen Miss
Latton Frank
Lewis George
Lovett A
Louck Henry Mrs
Lamoureux James
Little J W
Licher John G
Leonard John
Love J Miss (4)
Lee Lizzie M
Lambert Mary Miss
Longe Mary
Lock Rosanna Mrs
Lurrman Theo G
Loescher Wilhelm
Lanimore W S

M.

Morgner Amanda Mrs
Meier Anna
Monday Bill
Mack Charles
Mathews Ann Miss (2)
Monro Billey
Monroe Chas H
Massino Campana
Mann C E Mrs
Morse E M
Moore Fred
March G B Mrs
Merritt Jno W
Mahler Jno A (3)
Martin John C
Manning Rev J S
Morris J W
Morrison Jess Miss
Mesch Joseph
Miner Lizzie
Meyers Katie Miss
Meller Miss
Moran Mary Mrs
Murphy Mary Miss
Mathews Mary Miss
Mackley Mary Miss
Merrill P F
Martin R C
Munford Thos W
Mullady Mrs
Monroe Willie
Masie Willid
McKinney C H
McCurdy E Mrs
McNeely G T
McKernan John
McCutcheon J W
McGrath Lewis
McGrade Mary T Miss
McClure Mr
McRate Mary H
McNeil Thomas (3)
Missick Charles
Mokraner Emil
Myers Geo
Moore H B
Marshall J L
Marsh Jessie Mrs
Martin John
Monaghan Jas P
Mulkery J R
Mullen John
Montgomery Lizzie Mrs
Morrison Lewis J
Myles Lillie Miss
Mack Mrs
Moore Maggie Miss
Mispagel Mamie Miss
Mestpott M Miss
Martin Ottie Miss
Milan Patrick
Messerley S A
Mason T H
Mellier W G
Marshall William
McElhiney M Anna Mrs
McAfee C B
McKenzie Geo H Capt
McDonald Joseph
McLain John
McKinnon John G
McClelland L
McGehlin Mike
McCord H Mrs
McMain T J

N.

Nash Annie E Mrs
Nash Emily Mrs
Nissman N
Newton George
Nelson Horatio H (2)
Nedent John
Nichel Joseph
Newbegin M G
Neather Charles
Nicholson Frank
Nulsen Lena Miss
Nelson Lorenzo S
Newton Henry
Nelson J W
Nable Jay
Neilson W B

O.

Orr Belle Miss
Ogelby Joseph N
O'Donnell John J
Old Mr
Owens W (4)
Orr William E
O'Donnell Frank
O'Hara Julia Miss
Ostkoff Lizzie Miss
O'Neal Robert
O'Brien W F

P.

Pierce A L
Parker Cressie Miss
Parker Eva Mrs
Plate Fred
Pohl Hy
Peacock Jemina Mrs
Pilb John
Preber (blacksmith)
Puhlman Belle P Miss
Power Dick D
Partien Frank
Pannore Harry
Pigeon H J
Peabody J W
Pullam Jennie Mrs
Powers P J

R.

Richardson Anna
Reed Allen
Rushlow A
Russell A G
Rogers C J Capt
Reesam D
Rocklagen Emma Miss
Rood Edgar H
Reidinger Franz
Reith Geo
Reitter Hortense Mrs
Righter Hattie Miss
Robinson J M
Reidy Mary
Ryan Mary Mrs
Randall Mandy
Ross Ned Mrs
Read Saml
Robinson Wm
Ransom A R
Rollo A S
Rice A W
Richardson C J
Rains C W
Roberts D N
Rea E A
Rodgers E
Riele Frank
Rader G W
Rollmann H E
Rice Joseph
Reader Lollie Miss
Richards M E Mrs
Russell Margret Mrs
Reed M D
Robedoua Sarah L
Rourke Thomas
Rightor W R Sr

S.

Steward Alex
Soetker A E L
Sternberg Bella Miss
Smith Billie
Sandford C A
Scott Dr Mrs
Smith Elmer E
Sladuker Frank
Schlegel Fr
Sturges Guy S
Stanage Geo Jr
Swepper H
Shepard J H
Scheer J M
Scott James Jr
Schwab John
Santonn J A
Summerville J S
Storey J W
Stadler Louisa Miss
Seely Louis
Schiefer Lorenz
Sullivan Michael
Smith (express)
Stanley May Mrs
Straub Mattie Miss
Short Nellie Mrs
Stuedeman Otto
Staunton Rachel Mrs
Sumer Rosaura Mrs
Samuel Silas
Spaehr Wm
Sargent A H
Streigel Bertha
Smith Bart
Schornhart Rob
Smith Chas
Seaman E W
Spaehr Ernst
Stanton Fannie Miss
Schuman Gust H
Sommer G Joseph
Stevens Herman
Snider Harry B
Schlenther Jul
Sidener John A
Sears F C
Schmidt Jno G
Sauer J F
Strong Jno L
Smyth Jas
Simms Lucina
Smith Lizzie Miss
Sendenroe Levi
Siveling Maggie Mrs
Stuard (Spruce st)
Sarson Mrs
Stuart Mollie Miss
Street Ollve
Shelby Perry
Schmidt Richard
Settle Saml
Smith V L
Shelker Wm

T.

Towned A W Mrs
Taylor Chas
Temple Flora Miss
Tatum G C
Taylor Jno
Thompson Mary
Tuelle Belle M Miss
Taylor Chas
Thurston F S
Train Hy
Tucker Maggie Mrs

U.

Umbach J

V.

Vail E A
Volkening Mary Miss
Varing Geo

W.

Walton A J
Weiss
Waters B
Williamson C Mrs
Wood C M
Wagner Christ W
Watson E E Col
Wilson Fred
Weiss Geo
Williams Geo
Whitmore Hugh L
Willerson Henry
Wright Henry
White Jas T
Waring Jas
Williams J C Capt
Wurst Julius
Wetzell L F
Wade Kitty Mrs
Winants Marion Mrs
Wegborn M Mrs
Waggona Moses
Wilson M
Wendt Oscar
Waifner Rosa Miss
Wilson Ed Senator
White T L
Wilson Thomas
Woodson Watt
West Zurner
White Andrew
Woods Bell Miss
Wallace Bettie Mrs
Workizer C J G
Wilhelm Caroline Mrs
Wilson Emma B
Wallace Elizabeth
Wisenbury F
Walker Geo
Wood H W
Wolsey
Weber H S
White Jas
Wilson John P
Webster J C
Williams John
Wotosky John
Watoon Louise Miss
Warden Mary Miss
Whitmore Mrs
Webb Mary F Mrs
Washing Matilda
Wetzel Nettes Miss
Whiten Robert
White Sallie
Walton Thomas
Warren Tom
Wood T S
White Wm Mrs

Y.

Yorum R R

Z.

Zarbot Peter

**Firms.**

John Goldsmith & De Haven
Oesterricher & Co
G L Meyer & Becker
Oglesby & Co

**North St. Louis Station.**

Bates Beckey Miss (2)
Bihrmann Ann Miss
Bocklitz Casper
Carrico Bettie Mrs
Conway C F
Doyle John
Harris Wm J
Hollichan Maggie Miss
Johnson H C
Sowder C M
Timanns Sarah J Miss
Berdolt John
Boehne John A
Brown Peter
Cochran P C Mrs
Campbell John
Hackett Thomas
Hillman M C
Jackson Junius
Pange Christopher
Sullivan Cora Miss
White B K Mrs

**South St. Louis Station.**

Davis Miss E H
Delancon E A N
Hotchkiss Mrs W H
Kneen Miss
McCreery Miss Louisa
Mueller Peter
Posey John
Stone Miss Julia
Welsh John
Dowling Mrs Anna
Gastel F
Hewitt Sam
Len Robert
Maughley Elleon
Martin John
Smith Miss Mamie
Sheldon Miss Maud

**West St. Louis Station.**

Best Miss Louisa
Craft Joseph care Mr. Drauberger
Hennker Miss Adolphina
Managhan Miss Mary
Zehuder Harry care George Zehuder
Bennett James B
Dunham James N
Dubuque Mrs
Karcher Henry
Mitchell Miss Mary
Reynolds Miss Mattie J

SAMUEL HAYS,
Postmaster.

## LEGAL.

### Administrators' Notices.

NOTICE OF ADMINISTRATOR'S SALE.—Notice is hereby given that the undersigned, administrator of the estate of

**Ferdinand Singer,**

deceased, will on the 30th day of September, 1881, between the hours of ten o'clock in the forenoon and five o'clock in the afternoon of that day, sell at public sale, at No. 1108 Olive street in the city of St. Louis, Missouri, the personal estate, goods and chattels belonging to the estate of said deceased, consisting of paper hangings, curtain goods and fixtures and other articles too numerous to mention.

WILLIAM M. KOHN,
Administrator of Ferdinand Singer, deceased.
St. Louis, September 19, 1881. 81P

ADMINISTRATOR'S SALE at 2733 Thomas street, Wednesday, Sept. 28, 1881—By direction of S. T. Glover, administrator of Sallie E. Merritt, we will sell as above all the furniture and household goods, comprising parlor and bed-room furniture, carpets, chairs, mattresses, table, sideboard, glass and table ware, cook stove and kitchen outfit, and numerous small household articles.

BROLASKI & VOORHIS, Auctioneers

## LEGAL.

### Trustees' Sales.

TRUSTEE'S SALE.—Whereas, George Bruyn, a widower, by his certain deed of trust dated 12th of November, 1880, and recorded in the Recorder's office of the city of St. Louis, Mo., in book 640, page 271, conveyed to the undersigned the following described real estate, situated in the city of St. Louis, Mo., to-wit: A tract of land in the Prairie des Noyer, in United States survey number twenty-nine hundred and ninety-eight (2998), containing four and twenty-five hundredths acres, and bounded north by Hereford, east by Sanguinette, south by Christy and west by King's Highway, and being the same property acquired from Wm H. Cozens et al. by deed dated 25th September, 1880, and from B. F. Webster et al. by deed dated November 10, 1880; which said conveyance to the undersigned was made in trust to secure the payment of certain notes in said deed of trust described; and whereas one of said notes has become due and remains unpaid; now therefore, at the request of the legal holder of said notes, and in pursuance of the conditions in said deed of trust, the undersigned will, on

MONDAY, THE 10TH DAY OF OCTOBER, A. D. 1881,

between the hours of 10 o'clock a. m. and 5 o'clock p. m. of that day, at the east front door of the Courthouse in the city of St. Louis, Mo., sell the above described real estate at public vendue, to the highest bidder, for cash, for the purposes of satisfying said notes and the costs of executing this trust.

AUGUST GEHNER,
Trustee.
60P

TRUSTEE'S SALE.—Whereas Sarah M. Rhodes and Jacob Rhodes, her husband, and John Riggin, her trustee, by their certain deed of trust dated the 17th day of June, 1873, recorded in book 472, page 195, in the office of the Recorder of Deeds for the city (formerly county) of St. Louis, Mo., conveyed to the undersigned, trustee, the following described real estate, situate in St. Ferdinand township, in St. Louis county, State of Missouri, viz.: Two parcels of land situate in U. S. surveys Nos. 2030 and 2039, townships 46 and 47, range 5 east, one of said parce's containing 54 acres and 60-100 acres, bounded north by land now or late of Jos. H. Garret, east by the common fields of St. Ferdinand, south by land now or late of McMenamy, and west by land now or late of Williamson, and being lot No. 3 of the subdivision of the estate of Joseph Garret, dec'd, as per plat filed by the Sheriff of St. Louis county in his report of sale in the case of J. B. Dawson and wife vs. Mary Garrett and others; and the other one of said parcels containing fourteen acres, bounded north by the Wabash, St. Louis and Pacific Railroad (formerly North Missouri Railroad), east by land now or late of Garrett, south by land now or late of Williamson and west by land of P. Holland, and being part of lot No. 2 of said subdivision of said Garrett estate as per plat, in trust to secure the payment of certain promissory notes in said deed of trust described; and whereas the two notes therein designated as principal notes remain due and unpaid; now, therefore, at the request of the legal holder of said two principal notes, I, the undersigned trustee, will on

WEDNESDAY, THE 12TH DAY OF OCTOBER, 1881,

between the hours of ten o'clock in the forenoon and five o'clock in the afternoon of that day, at the eastern front door of the Court-house, in said city of St. Louis, Missouri, proceed to sell the above described real estate, at public vendue, to the highest bidder, for cash, for the purposes of said trust.

HENRY A. HUNICKE,
Trustee.

For further particulars apply to George H. Sellie, Notary Public, from 201, Granite Building, corner Fourth and Market streets.
St. Louis, September 17, 1881. 70P

TRUSTEE'S SALE.—Whereas Henry Strenlker and Catharine, his wife, by their certain deed of trust dated 8th day of June, 1877, and recorded in the Recorder's office of the city of St. Louis, Mo., in book 574, page 284, conveyed to the undersigned the following described real estate, situated in block No. 1656 of the city of St. Louis, Missouri, to wit: Lot No one (1) of block No. three (3) of Dr. Fred Schade's amended second addition of the southeast quarter of the northwest quarter of City Common block No. 75; said lot having a front of thirty-five (35) feet on the north line of Keokuk street by a depth along the west line of Missouri avenue of one hundred and nine (109) feet more or less to an alley twenty feet wide; bounded north by said alley, east by Missouri avenue, south by Keokuk street and west by lot No. 2. Which said conveyance to the undersigned was made in trust to secure the payment of certain notes in said deed of trust described. And whereas three of said notes have become due and remain unpaid, now, therefore, at the request of the legal holder of said notes and in pursuance of the conditions in said deed of trust, the undersigned will, on

SATURDAY, THE 15TH DAY OF OCTOBER, A. D. 1881,

between the hours of 10 o'clock a. m. and 5 o'clock p. m. of said day, the property in said deed of trust described as a lot or parcel of ground situate, lying and being in block No. 979 of the city of St. Louis, State of Missouri, to-wit: Beginning at a point in the north line of Mills street sixty-nine feet and four inches west from the west line of Elliot avenue, and running thence westwardly with the north line of Mills street twenty-five feet eight inches (25 ft. 8 in.), thence northwardly and parallel with Elliott avenue one hundred and eighteen feet and three inches (118 ft. 3 in.) to an alley, thence eastwardly with the south line of said alley twenty-five feet and eight inches, and thence southwardly and parallel with said Missouri avenue one hundred and eighteen feet and three inches (118 ft. 3 in.) to the place of beginning; for the purposes of executing said trust.

BERNHARD LOEBLEIN,
Trustee.
St. Louis, September 21, 1881. 22R

TRUSTEE'S SALE.—Whereas Thomas McNevin, as trustee of Anna McNevin, acting by and under her written request and direction, and Anna McNevin, how more than nine months dead, and Thomas McNevin, her husband, by their deed of trust dated November 5, 1875, and recorded in book 622, page 230, of the records of the Recorder of Deeds for the city of St. Louis, Mo., conveyed to the undersigned, in trust to secure the payment of certain notes therein specified, the property hereinafter described; and whereas default has been made in the payment of one of said notes in said deed described and still remains due and unpaid, and also city taxes remain unpaid. Now, therefore, at the request of the legal holder of said notes, I will on SATURDAY, THE 15TH DAY OF OCTOBER, 1881, between the hours of ten o'clock a. m. and four o'clock p. m., at the east front door of the Courthouse, in the city of St. Louis, Mo., expose to sale at public vendue, for cash, the following described tract or parcel of land, situated in the city of St. Louis, Mo., to-wit: The most northern thirty (30) feet off of lots number three and four (3 and 4) of block number four (4) of Dillon's Addition, continued opposite Lafayette Park, and in city block number 2277 W.; commencing at a point of intersection of the east line of Armstrong avenue with the south line of an alley running east and west in said block, thence south on the east line of Armstrong avenue thirty (30) feet, thence east and parallel to the south line of said alley eighty-seven (87) feet, thence north thirty (30) feet to the south line of said alley, thence along the south line of said alley to the place of beginning; and being the same real estate acquired by said parties of the first part by deed of record in book 611, page 548, of St. Louis city records.

THOS. WARD McMANUS.
St. Louis, September 21, 1881. Trustee.
20R

TRUSTEE'S SALE of Real Estate—Default having been made in the payment of a certain note described in and secured by a deed of trust executed by Louis Miller and Anna, his wife, dated the 16th day of July, 1877, and duly recorded in the office of the Recorder of deeds in the city of St. Louis, Missouri, in book 576, page 376, therefore, public notice is hereby given that at the request of the legal holder of said note, and in pursuance of the provisions in said deed of trust, the undersigned trustee will proceed to sell, at public vendue, to the highest bidder for cash, at the east front door of the Court-house, in the city of St. Louis, on

SATURDAY, THE 15TH DAY OF OCTOBER, 1881,

between the hours of 10 o'clock a. m. and 5 o'clock p. m. of said day, the property in said deed of trust described as a lot or parcel of ground situate, lying and being in block No. 979 of the city of St. Louis, State of Missouri, to-wit: Beginning at a point in the north line of Mills street sixty-nine feet and four inches west from the west line of Elliot avenue, and running thence westwardly with the north line of Mills street twenty-five feet eight inches (25 ft. 8 in.), thence northwardly and parallel with Elliott avenue one hundred and eighteen feet and three inches (118 ft. 3 in.) to an alley, thence eastwardly with the south line of said alley twenty-five feet and eight inches, and thence southwardly and parallel with said Missouri avenue one hundred and eighteen feet and three inches (118 ft. 3 in.) to the place of beginning; for the purposes of executing said trust.

AUGUST GEHNER,
Trustee.
St. Louis, September 21, 1881. 47R

TRUSTEE'S SALE.—Whereas William G. Williamson and Margaret J., his wife, by their deed dated June 7, 1872, and recorded on page 338, book 453, of the records of the Recorder's office for the city of St. Louis, Mo., conveyed to the undersigned all that parcel of real estate, to-wit: A certain lot of ground having a front of 50 feet on the north line of St. Ferdinand street, by a depth of 134 feet to a fifteen-foot alley, commencing at a point 350 feet from the northeast corner of Taylor avenue and St. Ferdinand street, and running east on the north line of St. Ferdinand street fifty feet; thence north 134 feet to an alley; thence west on south line of said alley 50 feet, thence south 134 feet to place of beginning. In trust to secure the payment of certain notes specified in said deed. Now, under and by provision of said deed, the undersigned will offer said property for sale at public auction, for cash, to the highest bidder, at the east front door of the Court-house, in said city, between the hours of 10 o'clock a. m. and 5 o'clock p. m. of

MONDAY, OCTOBER 17TH, A. D. 1881,

for the purposes of said trust.

JOSEPH MEYER,
Trustee.
St. Louis, September 22, 1881. 59P

TRUSTEE'S SALE.—Whereas, Frederick Uthoff and Sophia, his wife, by their deed of trust dated 25th day of August, A. D. 1873, and recorded in the Recorder's office of the city of St. Louis, Mo., in book 484, page 61, conveyed to the undersigned the following described real estate, situated in the city of St. Louis, Mo.: The south half of lot six (6) in block four (4) of Carpenter's subdivision of block number three (3) of Page and McPherson's addition; said south half of lot number six (6) having a front of twenty-five feet on the east line of Fail avenue by a depth of one hundred and thirteen feet more or less to the center of said block; which said conveyance to the undersigned was made in trust to secure the payment of certain notes in said deed of trust described; and whereas one of said notes has become due and remains unpaid; now, therefore, at the request of the legal holder of said notes and in pursuance of the conditions in said deed of trust, the undersigned will, on

SATURDAY, THE 15TH DAY OF OCTOBER, A. D. 1881,

between the hours of 10 o'clock a. m. and 5 o'clock p. m. of said day, at the east front door of the Courthouse in said city of St. Louis, Mo., sell the above described real estate, at public vendue, to the highest bidder, for cash, for the purposes of satisfying said notes and the costs of executing this trust.

AUGUST GEHNER,
Trustee.
St. Louis, September 22, 1881. 57R

## LEGAL.

### Sheriff's Sales.

SHERIFF'S SALE.—By virtue and authority of a special execution issued from the office of the Clerk of the Circuit Court of the City of St. Louis, returnable to the October term, 1881, of said court, and to me directed, wherein the State of Missouri, at the relation and to the use of Nathaniel C. Hudson, Collector of the City of St. Louis, in the State of Missouri, is plaintiff, and Margaret L. Yore, Paul Estell, Michael B. O'Reilly, trustee, are defendants.

I have levied upon and seized the following described real estate, situated in the city of St. Louis and State of Missouri, and charged with the lien of tax bill on which this action is founded, and described in said execution as follows, to-wit:

No. 1. A lot of ground on Main street, in city block 22, 23 feet 6 inches in front or width and 132 feet in length or depth, being lot 7.

No. 2. A lot of ground on Main street, in city blocks 23 and 24, 26 feet 2 inches in front or width and 140 feet 5 inches in length or depth, and bounded on the north by the real estate of one Bovce, on the east by Main street, on the south by the real estate of one Clemens, on the west by Waddingham street.

No. 3. A lot of ground on Second street, in city block 66, 22 feet 3 inches in front or width and 160 feet 5 inches in length or depth, and bounded on the north by the real estate of one Kinney, on the east by that of the Board of President and Directors of St. Louis Public Schools, on the south by O'Fallon street, on the west by real estate of one Mollis.

No. 5 A lot of ground on Twelfth street, in city block 575, 27 feet 4½ inches in front or width and 99 feet 3 inches in length or depth, and bounded on the north by the real estate of one Frost and others, on the east by Twelfth street, on the south by the real estate of one Wickham, on the west by an alley.

No. 6. A lot of ground on Sixth street in city block 181, 27 feet 6 inches in front or width and 125 feet in length or depth, and bounded on the north by the real estate of one Clemens, on the east by Sixth street, on the south by the real estate of one Boyce, on the west by an alley.

No. 7. A lot of ground on Locust street in city block 823, 25 feet in front on Main street running to a point in the rear, by 45 feet deep, bounded north by the Bridge Company, east by Main street, south by lot now or formerly of Biddle, and west to a point or acute angle.

No. 8. A lot of ground in city block No 23 of said city, being 8 feet in front on Second street, and 3 feet 5 inches wide in the rear by 150 feet deep, bounded on the north by Sneed, on the east by an alley, on the south by the Bridge Company, and west by Second street.

And I will, on

FRIDAY, THE 14TH DAY OF OCTOBER, 1881, between the hours of nine o'clock in the forenoon and five o'clock in the afternoon of that day, at the east front door of the Court-house, in the city of St. Louis, State of Missouri, sell, at public auction, for cash, to the highest bidder, the above described property, or so much thereof as will satisfy said execution and costs.

ISAAC M. MASON,
Sheriff City St. Louis, Mo.
St. Louis, Mo., September 17, 1881. 35Q

SHERIFF'S SALE.—By virtue and authority of a special execution issued from the office of the Clerk of the Circuit Court at the City of St. Louis, returnable to the October term, 1881, of said court, and to me directed, wherein the State of Missouri, at the relation and to the use of Nathaniel C. Hudson, Collector of the City of St. Louis, in the State of Missouri, is plaintiff, and Charles Wittler and Lizzie Wittler are defendants,

I have levied upon and seized the following described real estate, situated in the city of St. Louis and State of Missouri, and charged with the lien of tax bill on which this action is founded, and described in said execution as follows, to-wit:

Two lots of ground on Buel street, in city block 815, each 30 feet in front or width and 123 feet 3 inches in length or depth, being lots 14 and 15 in block 1 in Cabanne's addition to said city.

And I will, on

WEDNESDAY, THE 5TH DAY OF OCTOBER, 1881, between the hours of 9 o'clock in the forenoon and 5 o'clock in the afternoon of that day, at the east front door of the Court-house, in the city of St. Louis, State of Missouri, sell at public auction, for cash, to the highest bidder, the above described property, or so much thereof as will satisfy said execution and costs.

ISAAC M. MASON,
Sheriff City St. Louis, Mo.
St. Louis, Mo., September 8, 1881. 11Q

SHERIFF'S SALE.—By virtue and authority of a special execution issued from the office of the Clerk of the Circuit Court at the City of St. Louis, returnable to the October term, 1881, of said court, and to me directed, wherein the State of Missouri, at the relation and to the use of Nathaniel C. Hudson, Collector of the City of St. Louis, in the State of Missouri, is plaintiff, and John Dowling, Patrick Shannon, Michael Hammel, trustee, are defendants,

I have levied upon and seized the following real estate, situated in the city of St. Louis and State of Missouri, and charged with the lien of tax bill on which this action is founded, and described in said execution as follows, to-wit:

A lot of ground on Fifth street, in city block 3212, 100 feet 7 inches in front or width and 135 feet in length or depth, being in block 71 in survey 3, and bounded on the north by the real estate of one Hammel, on the east by Fifth street, on the south by Marceau street, on the west by the real estate of one Hammel.

And I will, on

MONDAY, THE 17TH DAY OF OCTOBER, 1881, between the hours of 9 o'clock in the forenoon and 5 o'clock in the afternoon of that day, at the east front door of the Court-house, in the city of St. Louis, State of Missouri, sell, at public auction, for cash, to the highest bidder, the above described property, or so much thereof as will satisfy said execution and costs.

ISAAC M. MASON,
Sheriff City St. Louis, Mo.
St. Louis, Mo., September 17, 1881. 38Q

SHERIFF'S SALE.—By virtue and authority of a special execution issued from the office of the Clerk of the Circuit Court at the City of St. Louis, returnable to the October term, 1881, of said court, and to me directed, wherein the State of Missouri, at the relation and to the use of Nathaniel C. Hudson, Collector of the City of St. Louis, in the State of Missouri, is plaintiff, and Frank Lunt and Huntington Smith are defendants, I have levied upon and seized the following described real estate, situated in the city of St. Louis and State of Missouri, and charged with the lien of tax bill on which this action is founded, and described in said execution as follows, to-wit:

A lot of ground on Montgomery street in city block 392, 5 feet in front or width, and 72 feet in length or depth, and bounded on the north by an alley; on the east by real estate of one Davis, on the south by Monigomery street; on the west by real estate of one Lunt and others.

And I will, on

MONDAY, THE 17TH DAY OF OCTOBER 1881, between the hours of nine o'clock in the forenoon and five o'clock in the afternoon of that day, at the east front door of the Court-house, in the city of St. Louis, State of Missouri, sell, at public auction, for cash, to the highest bidder, the above described property or so much thereof as will satisfy said execution and costs.

ISAAC M. MASON,
Sheriff City St. Louis, Mo.
St. Louis, Mo., September 17, 1881. 30Q

SHERIFF'S SALE.—By virtue and authority of a special execution issued from the office of the Clerk of the Circuit Court at the City of St. Louis, returnable to the October term, 1881, of said court, and to me directed, wherein the State of Missouri, at the relation and to the use of Nathaniel C. Hudson, Collector of the City of St. Louis, in the State of Missouri, is plaintiff, and Elizabeth Isabella Balmer and Charles H. Chapin, guardian ad litem for Elizabeth Isabella Balmer, are defendants.

I have levied upon and seized the following described real estate, situated in the city of St. Louis and State of Missouri, and charged with the lien of tax bill on which this action is founded, and described in said execution as follows, to-wit:

Lot numbered 2 in block numbered 308, west of said city of St. Louis, containing 30 feet front on Dock street by a depth of 80 feet.

And I will, on

FRIDAY, THE 14TH DAY OF OCTOBER, 1881, between the hours of nine o'clock in the forenoon and five o'clock in the afternoon of that day, at the east front door of the Court-house, in the city of St. Louis, State of Missouri, sell, at public auction, for cash, to the highest bidder, the above described property, or so much thereof as will satisfy said execution and costs.

ISAAC M. MASON,
Sheriff City St. Louis, Mo.
St. Louis, Mo., September 17, 1881. 31Q

### Assignees' Notices.

IN THE MATTER OF THE ASSIGNMENT OF ERNST BEHNE—To all persons interested in the estate of Ernst Behne: Take notice that on the 10th day of October, 1881, I will apply to the Circuit Court for a discharge from my trust as assignee thereof.

AUGUST KRONSBEIN,
Assignee.

## LEGAL.

### Sheriff's Sales.

SHERIFF'S SALE.—By virtue and authority of a special execution issued from the office of the Clerk of the Circuit Court at the City of St. Louis, returnable to the October term, 1881, of said court, and to me directed, wherein the State of Missouri, at the relation and to the use of Nathaniel C. Hudson, Collector of the City of St. Louis, in the State of Missouri, is plaintiff, and Margaret L. Yore, Paul Estell, Michael B. O'Reilly, trustee, are defendants.

I have levied upon and seized the following described real estate, situated in the city of St. Louis and State of Missouri, and charged with the lien of tax bill on which this action is founded, and described in said execution as follows, to-wit:

A lot of ground on Seventh street in city block 2954, 25 feet in front or width, and 135 feet in length or depth, being lot 20 in block 3 in Walsh's addition to said city.

And I will, on

WEDNESDAY, THE 12TH DAY OF OCTOBER, 1881,

between the hours of nine o'clock in the forenoon and five o'clock in the afternoon of that day, at the east front door of the Court-house, in the city of St. Louis, State of Missouri, sell, at public auction, for cash, to the highest bidder, the above described property, or so much thereof as will satisfy said execution and costs.

ISAAC M. MASON,
Sheriff City St. Louis, Mo.
St. Louis, Mo., September 17, 1881. 22Q

SHERIFF'S SALE.—By virtue and authority of a special execution issued from the office of the Clerk of the Circuit Court at the City of St. Louis, returnable to the October term, 1881, of said court, and to me directed, wherein the State of Missouri, at the relation and to the use of Nathaniel C. Hudson, Collector of the City of St. Louis, in the State of Missouri, is plaintiff, and the Illinois and St. Louis Bridge Company, George C. Fabian, Amos Cotting and Solon Humphreys are defendants.

I have levied upon and seized the following described real estate, situated in the city of St. Louis and State of Missouri, and charged with the lien of tax bill on which this action is founded, and described in said execution as follows, to-wit:

A lot of ground in city block 27 of said city being 2 feet 3 inches in front on Main street running to a point in the rear, by 45 feet deep, bounded north by the Bridge Company, east by Main street, south by lot now or formerly of Biddle, and west to a point or acute angle.

No. 2. A lot of ground in city block No 23 of said city, being 8 feet in front on Second street, and 3 feet 5 inches wide in the rear by 150 feet deep, bounded on the north by Sneed, on the east by an alley, on the south by the Bridge Company, and west by Second street.

And I will, on

FRIDAY, THE 14TH DAY OF OCTOBER, 1881, between the hours of nine o'clock in the forenoon and five o'clock in the afternoon of that day, at the east front door of the Court-house, in the city of St. Louis, State of Missouri, sell, at public auction, for cash, to the highest bidder, the above described property, or so much thereof as will satisfy said execution and costs.

ISAAC M. MASON,
Sheriff City St. Louis, Mo.
St. Louis, Mo., September 17, 1881. 35Q

SHERIFF'S SALE.—By virtue and authority of a special execution iss